

# KOS Diagnostic Lab

(A Unit of KOS Healthcare)

## PROTEIN ELECTROPHORESIS

**NAME** JASBIR KAUR  
**AGE/SEX** 70

**BARCODE ID** Z0022604  
**DATE** 22/08/2022

**Chemistry Results**

**TP** 7.59(g/dl)

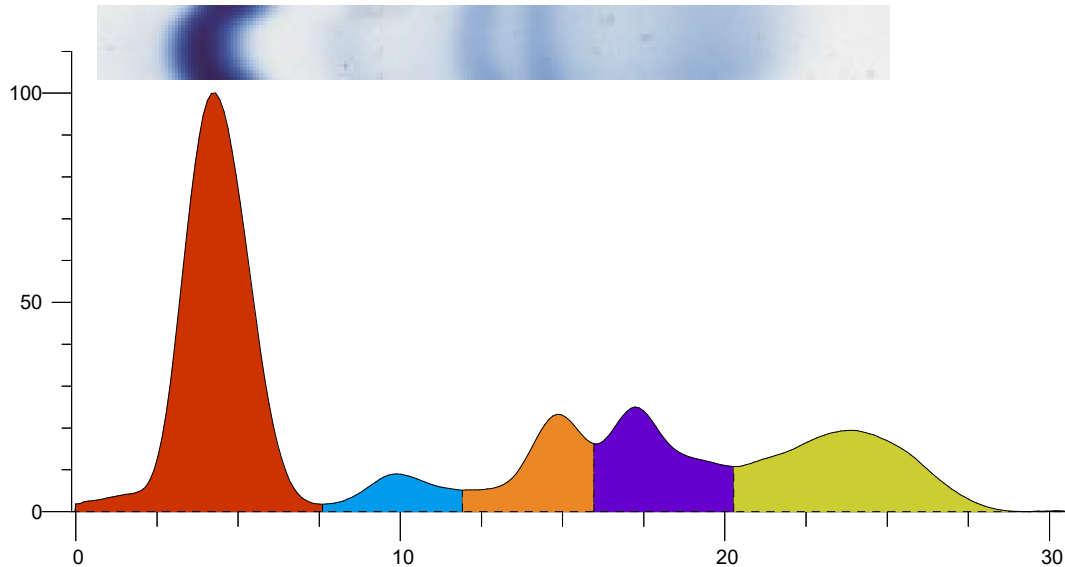

Index	Band	Area	Rel. Area	TP Conc. (g/dl)	Range (g/dl)	(mm)
1	Albumin	1.335	49.27%	3.74	3.50 ... 5.00	
2	Alpha 1	0.136	5.03%	0.38	0.11 ... 0.40	
3	Alpha 2	0.293	10.81%	0.82	0.43 ... 1.03	
4	Beta	0.395	14.57%	1.11	0.53 ... 1.40	
5	Gamma	0.551	20.32%	1.54	0.75 ... 1.80	
<b>Total</b>		<b>2.709</b>		<b>7.59</b>		

Ratio A/G 0.97

**Comment:-**

SERUM PROTEIN ELECTROPHORESIS SHOW NORMAL PATTERN.