

Patient report

Bio-Rad DATE: 08/25/2022
D-10 TIME: 02:40 AM
S/N: #DJ6F040603 Software version: 4.30-2
Sample ID: 01240024
Injection date 08/24/2022 11:00 PM
Injection #: 22 Method: HbA2/F
Rack #: --- Rack position: 8

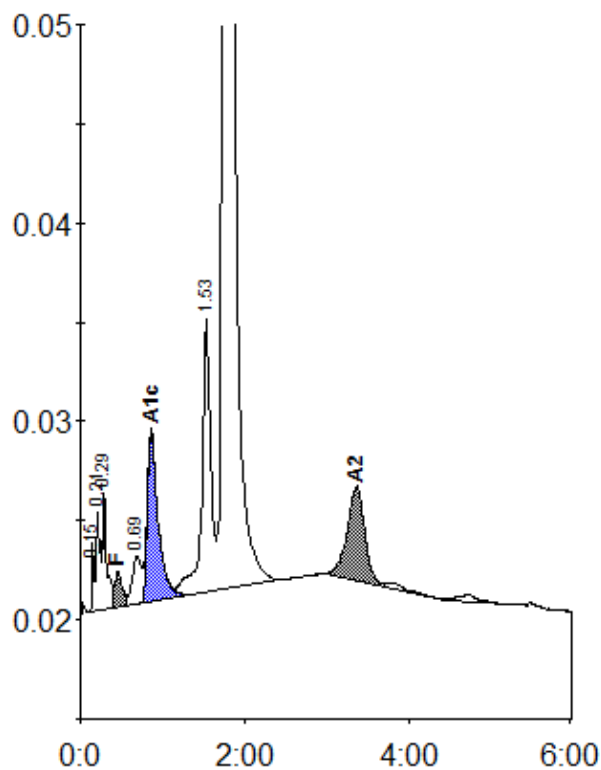

Peak table - ID: 01240024

Peak	R.time	Height	Area	Area %
Unknown	0.15	3479	5616	0.2
A1a	0.21	4972	18697	0.7
A1b	0.29	6020	19715	0.8
F	0.46	1805	12665	< 0.8 *
LA1c/CHb-1	0.69	2437	18828	0.7
A1c	0.86	8550	78802	4.6
P3	1.53	13903	104408	4.1
A0	1.75	490705	2247216	87.2
A2	3.36	4745	70518	2.7
Total Area:		2576465		

Concentration:	%
F	< 0.8 *
A1c	4.6
A2	2.7

Patient report

Bio-Rad DATE: 08/25/2022
 D-10 TIME: 02:40 AM
 S/N: #DJ6F040603 Software version: 4.30-2
 Sample ID: 10240028
 Injection date 08/24/2022 10:53 PM
 Injection #: 21 Method: HbA2/F
 Rack #: --- Rack position: 7

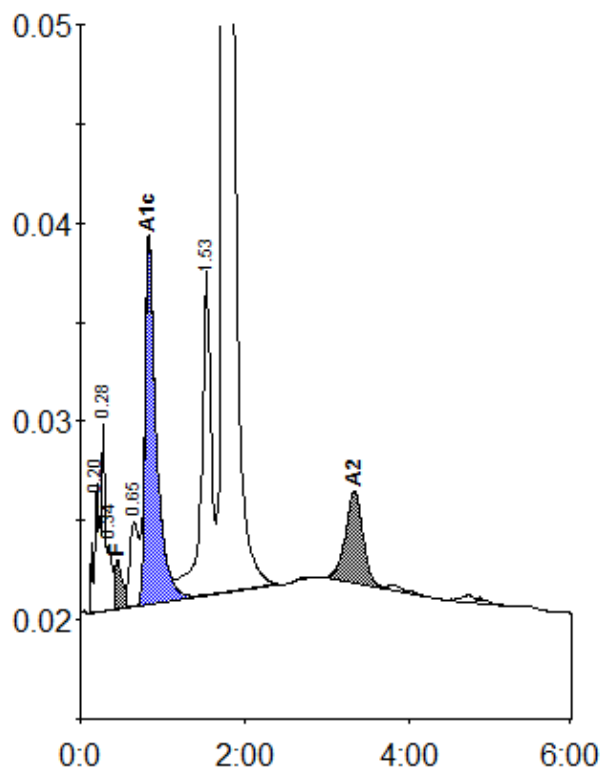

Peak table - ID: 10240028

Peak	R.time	Height	Area	Area %
A1a	0.20	6481	29775	1.1
A1b	0.28	9478	23609	0.9
Unknown	0.34	3259	13162	0.5
F	0.45	2436	19537	< 0.8
LA1c/CHb-1	0.65	4247	30662	1.1
A1c	0.83	18382	173819	8.5
P3	1.53	16322	133601	5.0
A0	1.75	468767	2198394	81.7
A2	3.34	4656	69542	2.5
Total Area:			2692101	

Concentration:	%
F	< 0.8
A1c	8.5
A2	2.5

Patient report

Bio-Rad DATE: 08/25/2022
D-10 TIME: 02:40 AM
S/N: #DJ6F040603 Software version: 4.30-2
Sample ID: 10240057
Injection date 08/24/2022 10:27 PM
Injection #: 17 Method: HbA2/F
Rack #: --- Rack position: 3

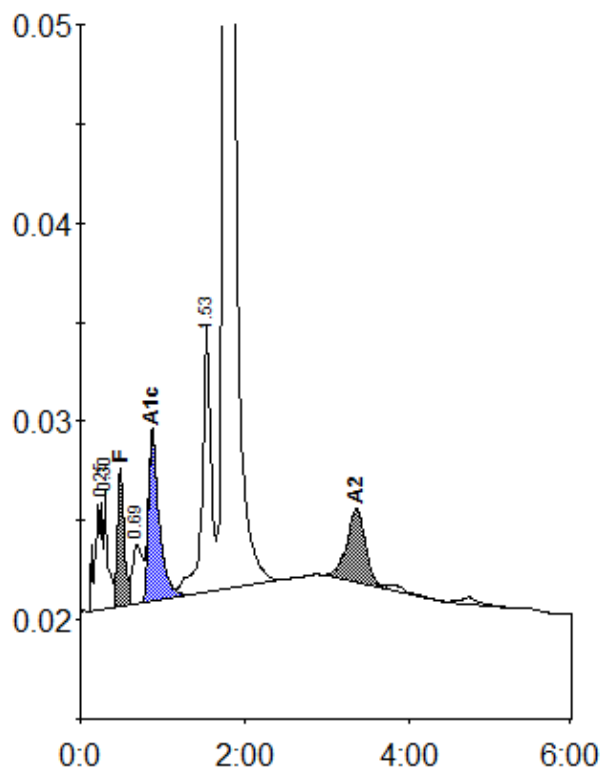

Peak table - ID: 10240057

Peak	R.time	Height	Area	Area %
A1a	0.25	5526	33027	1.3
A1b	0.30	6049	20930	0.8
F	0.49	6960	37194	1.6
LA1c/CHb-1	0.69	2985	25206	1.0
A1c	0.87	8543	78159	4.7
P3	1.53	13438	101805	4.1
A0	1.75	454176	2140297	85.8
A2	3.37	3668	57796	2.2
Total Area:		2494412		

Concentration:	%
F	1.6
A1c	4.7
A2	2.2