

Patient report

Bio-Rad DATE: 08/27/2022
D-10 TIME: 11:23 PM
S/N: #DJ6F040603 Software version: 4.30-2
Sample ID: 10270101
Injection date 08/27/2022 11:20 PM
Injection #: 13 Method: HbA2/F
Rack #: --- Rack position: 5

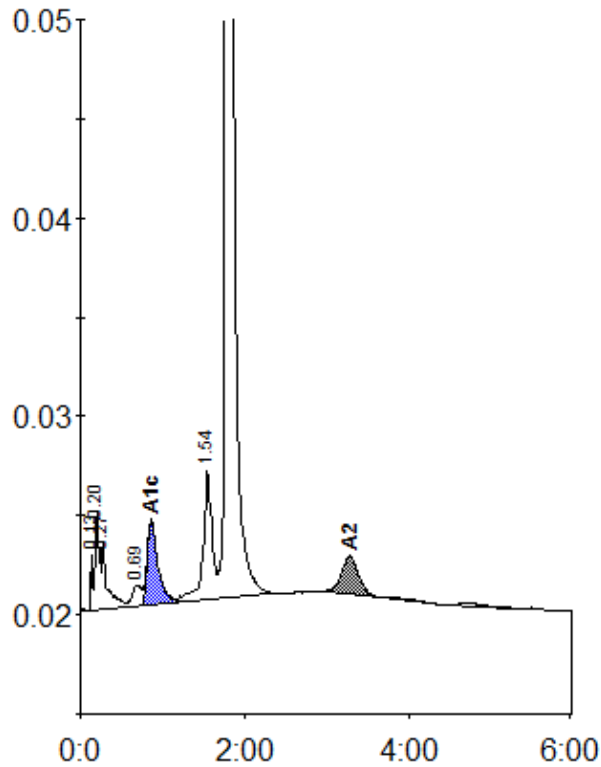

Peak table - ID: 10270101

| Peak | R.time | Height | Area | Area % |
|-------------|--------|---------|--------|--------|
| Unknown | 0.13 | 2804 | 3954 | 0.4 |
| A1a | 0.20 | 4878 | 18495 | 1.7 |
| A1b | 0.27 | 3300 | 15047 | 1.4 |
| LA1c/CHb-1 | 0.69 | 1063 | 8178 | 0.8 |
| A1c | 0.86 | 4277 | 38595 | 5.3 |
| P3 | 1.54 | 6459 | 49221 | 4.5 |
| A0 | 1.78 | 231667 | 925390 | 85.2 |
| A2 | 3.28 | 1910 | 27213 | 2.5 |
| Total Area: | | 1086094 | | |

| Concentration: | % |
|----------------|-----|
| A1c | 5.3 |
| A2 | 2.5 |