

Patient report

Bio-Rad DATE: 09/03/2022
 D-10 TIME: 03:21 AM
 S/N: #DJ6F040603 Software version: 4.30-2
 Sample ID: 01020059
 Injection date 09/03/2022 01:28 AM
 Injection #: 7 Method: HbA2/F
 Rack #: --- Rack position: 7

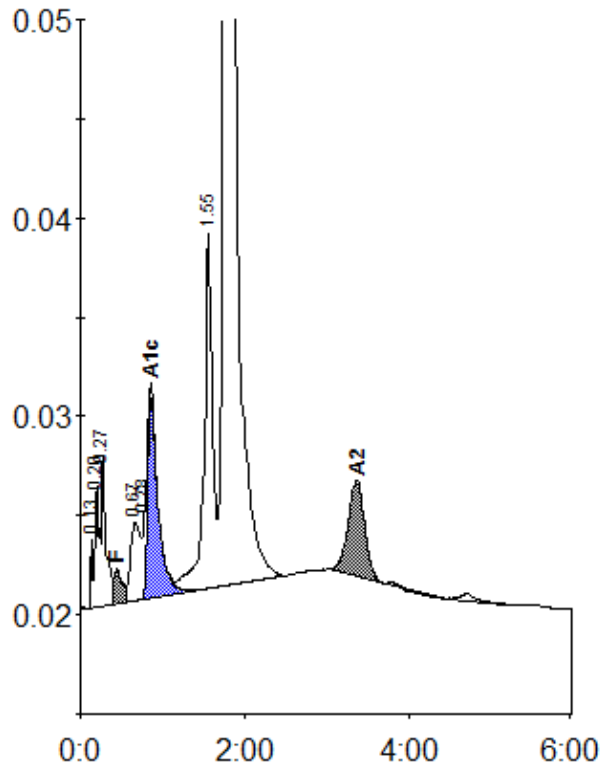

Peak table - ID: 01020059

| Peak | R.time | Height | Area | Area % |
|-------------|--------|--------|---------|---------|
| Unknown | 0.13 | 3426 | 5032 | 0.2 |
| A1a | 0.20 | 6161 | 21932 | 0.8 |
| A1b | 0.27 | 7623 | 27542 | 1.1 |
| F | 0.44 | 1729 | 13830 | < 0.8 * |
| LA1c/CHb-1 | 0.67 | 3916 | 33390 | 1.3 |
| LA1c/CHb-2 | 0.78 | 4336 | 23443 | 0.9 |
| A1c | 0.86 | 10066 | 87551 | 5.0 |
| P3 | 1.55 | 18024 | 129003 | 5.0 |
| A0 | 1.76 | 470905 | 2173043 | 84.1 |
| A2 | 3.37 | 4868 | 68163 | 2.6 |
| Total Area: | | | 2582930 | |

| Concentration: | % |
|----------------|---------|
| F | < 0.8 * |
| A1c | 5.0 |
| A2 | 2.6 |