

KOS Diagnostic Lab

(A Unit of KOS Healthcare)

PROTEIN ELECTROPHORESIS

NAME SARWAN KAKKAR
AGE/SEX 78/MALE

BARCODE ID A0283055
DATE 07/09/2022

Chemistry Results

TP 7.07(g/dl)

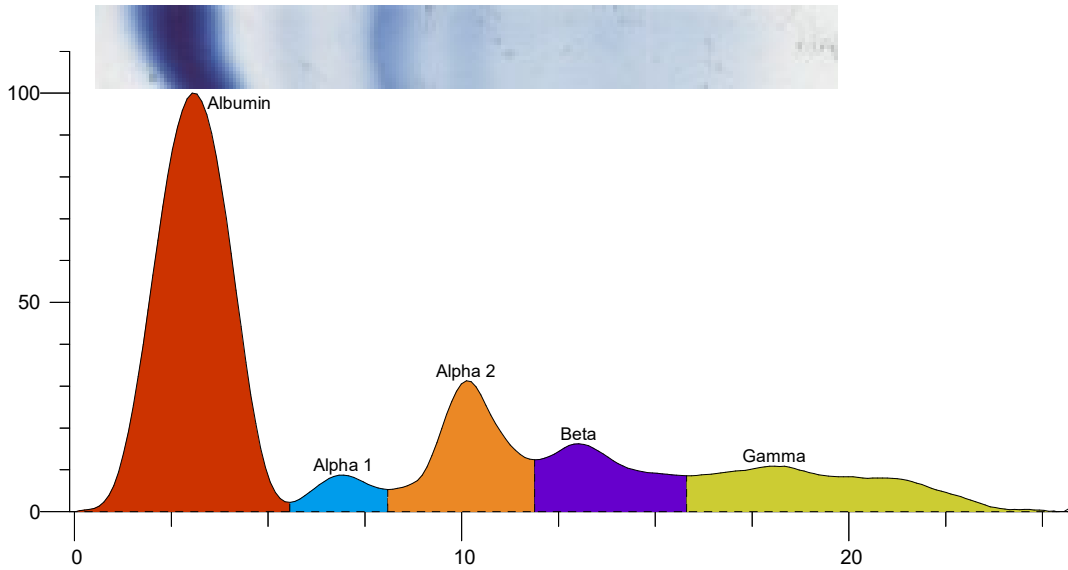

Index	Band	Area	Rel. Area	TP Conc. (g/dl)	Range (g/dl)	(mm)
1	Albumin	1.233	55.07%	3.89	3.50 ... 5.00	
2	Alpha 1	0.084	3.73%	0.26	0.11 ... 0.40	
3	Alpha 2	0.346	15.45%	1.09 H	0.43 ... 1.03	
4	Beta	0.250	11.14%	0.79	0.53 ... 1.40	
5	Gamma	0.327	14.61%	1.03	0.75 ... 1.80	
Total		2.239		7.07		

Ratio A/G 1.23

Comment:-

SERUM PROTEIN ELECTROPHORESIS SHOW INCREASED ALPHA 2.KINDLY CORRELATE CLINICALLY.

Dr Vinay Chopra
MD (Pathology and Microbiology)

Dr Yugam Chopra
MD (Pathology)