

# Patient report

Bio-Rad DATE: 10/02/2022  
 D-10 TIME: 04:29 AM  
 S/N: #DJ6F040603 Software version: 4.30-2  
 Sample ID: Z0044588  
 Injection date 10/02/2022 03:36 AM  
 Injection #: 2 Method: HbA2/F  
 Rack #: --- Rack position: 2

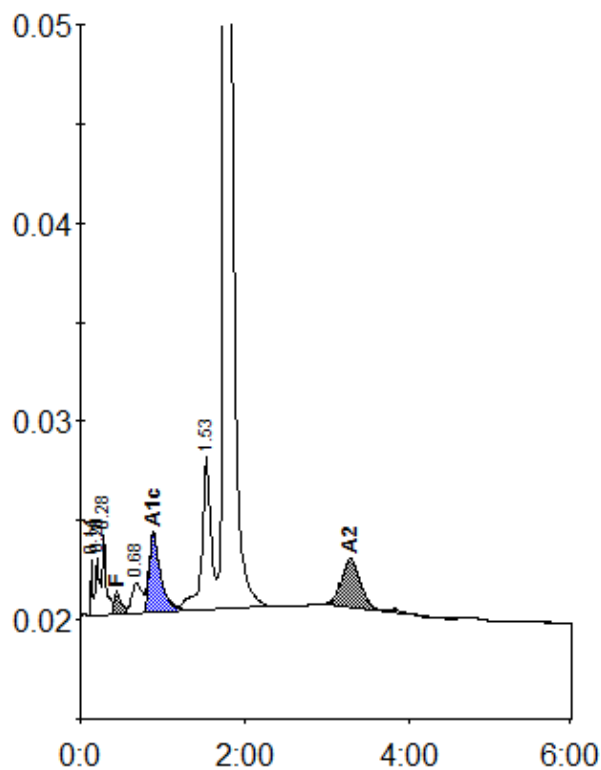

Peak table - ID: Z0044588

Peak	R.time	Height	Area	Area %
Unknown	0.14	2900	3782	0.3
A1a	0.20	2913	10957	0.8
A1b	0.28	4011	12510	0.9
F	0.44	1139	7367	< 0.8 *
LA1c/CHb-1	0.68	1565	13328	1.0
A1c	0.89	4028	39452	4.5
P3	1.53	7769	59972	4.4
A0	1.76	295856	1185233	86.4
A2	3.29	2443	38583	2.9
Total Area:		1371183		

Concentration:	%
F	< 0.8 *
A1c	4.5
A2	2.9



# Patient report

Bio-Rad                      DATE: 10/02/2022  
 D-10                         TIME: 04:29 AM  
 S/N: #DJ6F040603        Software version: 4.30-2  
 Sample ID:                 A0010616  
 Injection date             10/02/2022 03:30 AM  
 Injection #: 1              Method: HbA2/F  
 Rack #: ---                Rack position: 1

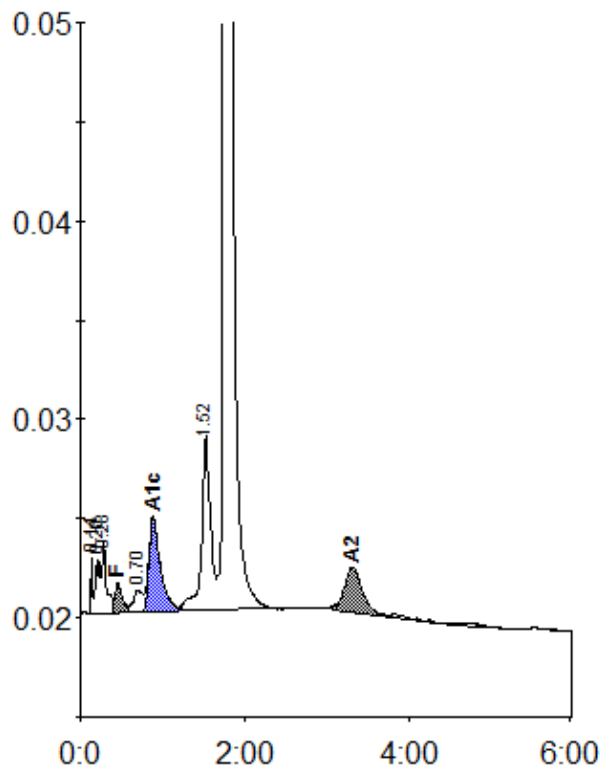

Peak table - ID: A0010616

Peak	R.time	Height	Area	Area %
Unknown	0.14	2865	3734	0.3
A1a	0.20	2723	7864	0.6
A1b	0.28	3560	17105	1.3
F	0.46	1509	9789	< 0.8
LA1c/CHb-1	0.70	1146	8742	0.6
A1c	0.88	4786	46838	5.2
P3	1.52	8806	65743	4.9
A0	1.76	273139	1160477	85.8
A2	3.31	2252	32992	2.4
Total Area:		1353283		

Concentration:	%
F	< 0.8
A1c	5.2
A2	2.4