

Patient report

Bio-Rad DATE: 10/06/2022
 D-10 TIME: 12:33 AM
 S/N: #DJ6F040603 Software version: 4.30-2
 Sample ID: 10050036
 Injection date 10/05/2022 11:57 PM
 Injection #: 11 Method: HbA2/F
 Rack #: --- Rack position: 2

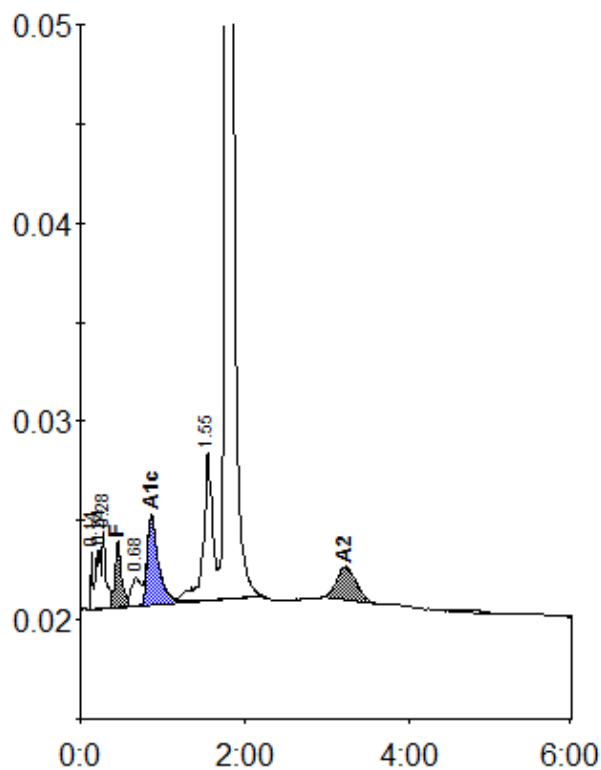

Peak table - ID: 10050036

| Peak | R.time | Height | Area | Area % |
|-------------|--------|--------|---------|--------|
| Unknown | 0.14 | 2933 | 4414 | 0.3 |
| A1a | 0.24 | 2970 | 12681 | 0.9 |
| A1b | 0.28 | 3912 | 12594 | 0.9 |
| F | 0.46 | 3335 | 17480 | 1.4 |
| LA1c/CHb-1 | 0.68 | 1409 | 11823 | 0.9 |
| A1c | 0.86 | 4485 | 42671 | 4.8 |
| P3 | 1.55 | 7421 | 59592 | 4.4 |
| A0 | 1.78 | 306531 | 1170831 | 86.1 |
| A2 | 3.22 | 1662 | 28436 | 1.9 |
| Total Area: | | | 1360522 | |

| Concentration: | % |
|----------------|-----|
| F | 1.4 |
| A1c | 4.8 |
| A2 | 1.9 |