

# KOS Diagnostic Lab

(A Unit of KOS Healthcare)

## PROTEIN ELECTROPHORESIS

**NAME** RAVAIL SINGH  
**AGE/SEX** 74Y/M

**BARCODE ID** 43379196  
**DATE**

**Chemistry Results**

**TP** 5.92(g/dl)

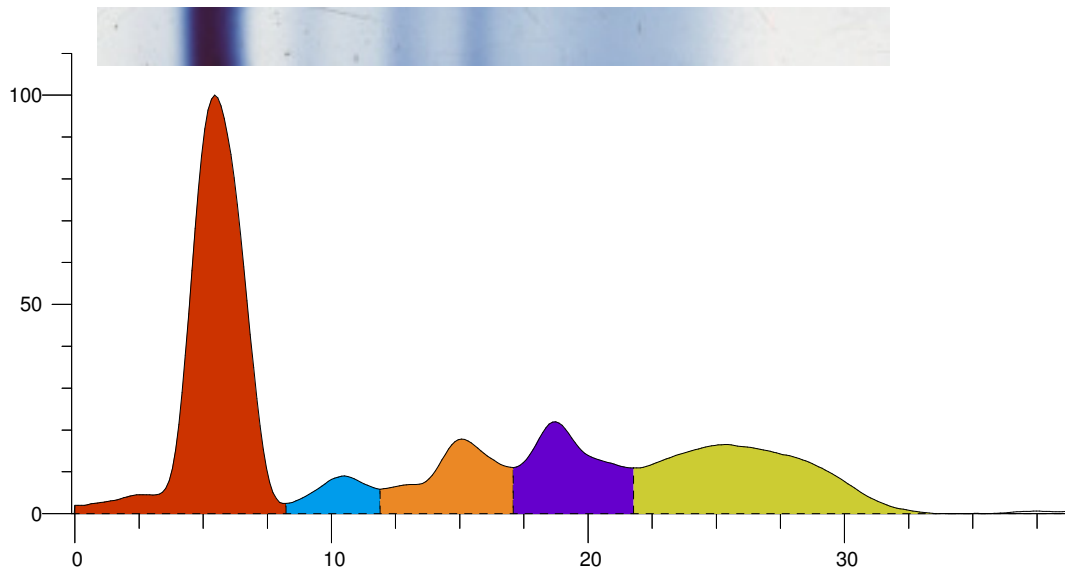

Index	Band	Area	Rel. Area	TP Conc. (g/dl)	Range (g/dl)	(mm)
1	Albumin	1.649	46.98%	2.78 L	3.50 ... 5.00	
2	Alpha 1	0.157	4.49%	0.27	0.11 ... 0.40	
3	Alpha 2	0.399	11.36%	0.67	0.43 ... 1.03	
4	Beta	0.482	13.73%	0.81	0.53 ... 1.40	
5	Gamma	0.823	23.45%	1.39	0.75 ... 1.80	
<b>Total</b>		<b>3.511</b>		<b>5.92</b>		

Ratio A/G 0.89

**Comment:-**

SERUM PROTEIN ELECTROPHORESIS SHOW HYPOALBUMENIIA NO M BAND SEEN. KINDLY CORRELATE CLINICALLY.

**Dr Vinay Chopra**  
**MD (Pathology and Microbiology)**

**Dr Yugam Chopra**  
**MD (Pathology)**