

# Patient report

Bio-Rad                      DATE: 11/04/2022  
 D-10                         TIME: 10:50 AM  
 S/N: #DJ6F040603        Software version: 4.30-2  
 Sample ID:                 Z0094051  
 Injection date             11/04/2022 10:47 AM  
 Injection #: 6              Method: HbA2/F  
 Rack #: ---                Rack position: 6

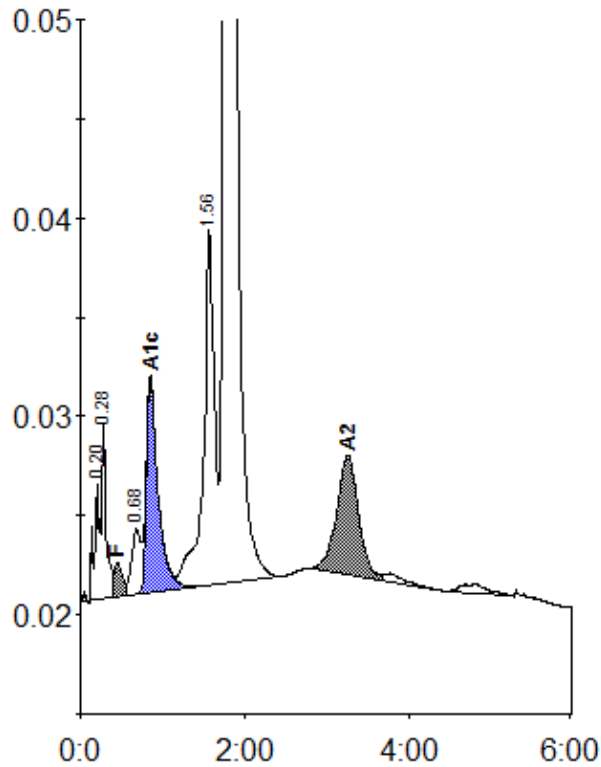

Peak table - ID: Z0094051

| Peak        | R.time | Height | Area    | Area %  |
|-------------|--------|--------|---------|---------|
| A1a         | 0.20   | 5802   | 21014   | 0.6     |
| A1b         | 0.28   | 9017   | 35976   | 1.0     |
| F           | 0.45   | 1756   | 15944   | < 0.8 * |
| LA1c/CHb-1  | 0.68   | 3328   | 26137   | 0.7     |
| A1c         | 0.85   | 10773  | 106933  | 4.5     |
| P3          | 1.56   | 17904  | 167601  | 4.5     |
| A0          | 1.76   | 625116 | 3246255 | 87.0    |
| A2          | 3.26   | 5995   | 110087  | 3.0     |
| Total Area: |        |        | 3729947 |         |

| Concentration: | %       |
|----------------|---------|
| F              | < 0.8 * |
| A1c            | 4.5     |
| A2             | 3.0     |