

# Patient report

Bio-Rad                      DATE: 11/26/2022  
D-10                         TIME: 05:09 AM  
S/N: #DJ6F040603        Software version: 4.30-2  
Sample ID:                 09250028  
Injection date             11/26/2022 05:02 AM  
Injection #: 6              Method: HbA2/F  
Rack #: ---                Rack position: 1

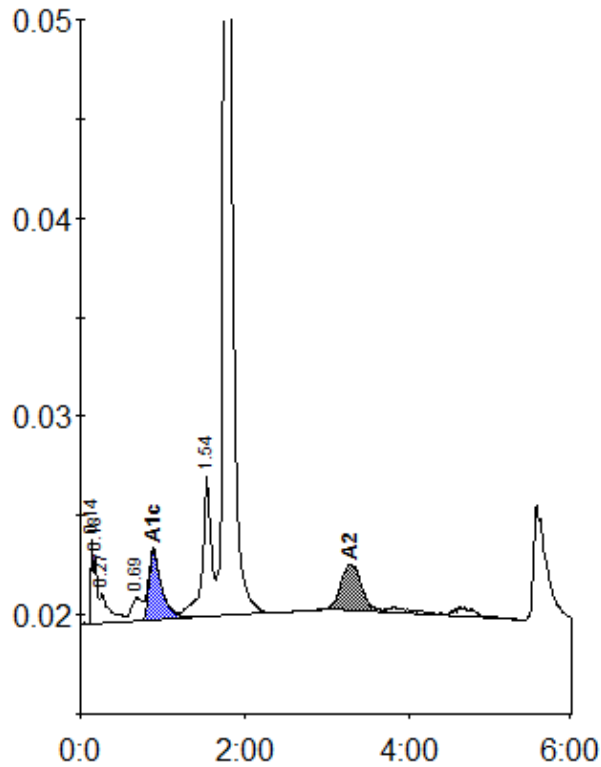

Peak table - ID: 09250028

Peak	R.time	Height	Area	Area %
Unknown	0.14	4406	7215	0.7
A1a	0.18	3466	10111	1.0
A1b	0.27	1510	12733	1.3
LA1c/CHb-1	0.69	1194	11311	1.1
A1c	0.89	3571	37924	5.5
P3	1.54	7134	54893	5.5
A0	1.77	203433	817518	82.3
A2	3.27	2331	41497	5.0
Total Area:		993201 *		

Concentration:	%
A1c	5.5
A2	5.0

# Patient report

Bio-Rad                      DATE: 11/26/2022  
D-10                         TIME: 05:09 AM  
S/N: #DJ6F040603        Software version: 4.30-2  
Sample ID:                 10250040  
Injection date             11/26/2022 04:47 AM  
Injection #: 5             Method: HbA2/F  
Rack #: ---                Rack position: 5

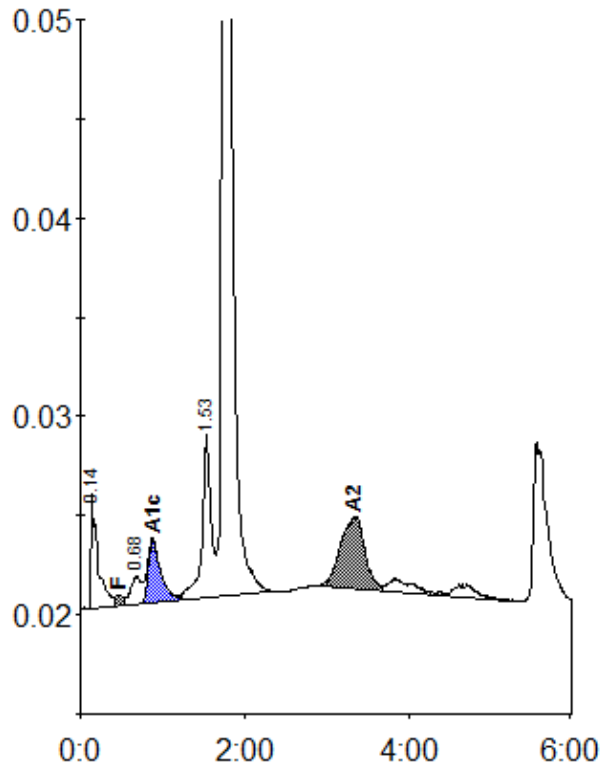

Peak table - ID: 10250040

Peak	R.time	Height	Area	Area %
Unknown	0.14	5847	33861	2.1
F	0.46	563	7431	< 0.8 *
LA1c/CHb-1	0.68	1444	12854	0.8
A1c	0.88	3189	34739	3.6 *
P3	1.53	8235	61669	3.9
A0	1.75	318001	1353439	85.8
A2	3.33	3584	73934	5.5
Total Area:		1577927		

Concentration:	%
F	< 0.8 *
A1c	3.6 *
A2	5.5

# Patient report

Bio-Rad                      DATE: 11/26/2022  
 D-10                         TIME: 05:09 AM  
 S/N: #DJ6F040603        Software version: 4.30-2  
 Sample ID:                 20250001  
 Injection date             11/26/2022 04:40 AM  
 Injection #: 4              Method: HbA2/F  
 Rack #: ---                 Rack position: 4

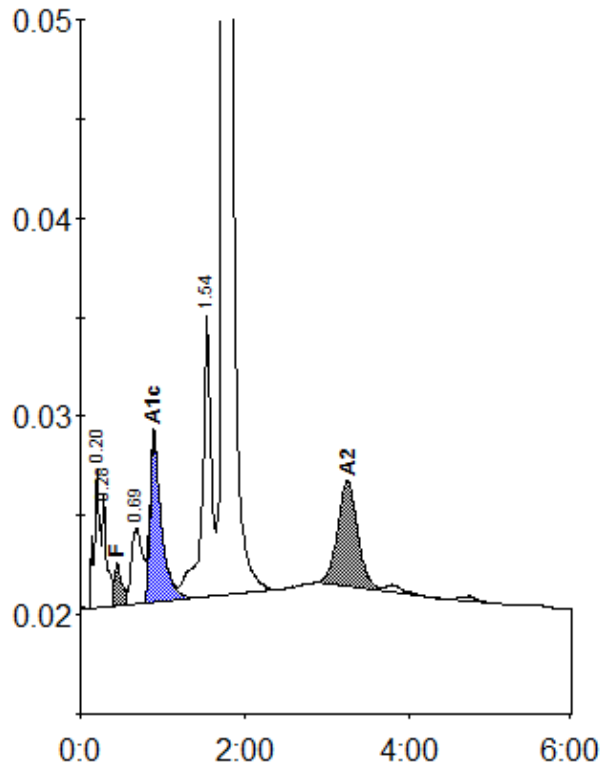

Peak table - ID: 20250001

Peak	R.time	Height	Area	Area %
A1a	0.20	6964	34004	1.5
A1b	0.28	5706	22410	1.0
F	0.45	2176	15225	< 0.8 *
LA1c/CHb-1	0.69	3849	35880	1.6
A1c	0.89	8487	81111	5.1
P3	1.54	14223	108080	4.8
A0	1.74	444835	1876976	82.9
A2	3.25	5387	91182	4.5
Total Area:		2264868		

Concentration:	%
F	< 0.8 *
A1c	5.1
A2	4.5



# Patient report

Bio-Rad                      DATE: 11/26/2022  
D-10                         TIME: 05:09 AM  
S/N: #DJ6F040603        Software version: 4.30-2  
Sample ID:                 10250041  
Injection date             11/26/2022 04:34 AM  
Injection #: 3             Method: HbA2/F  
Rack #: ---                Rack position: 3

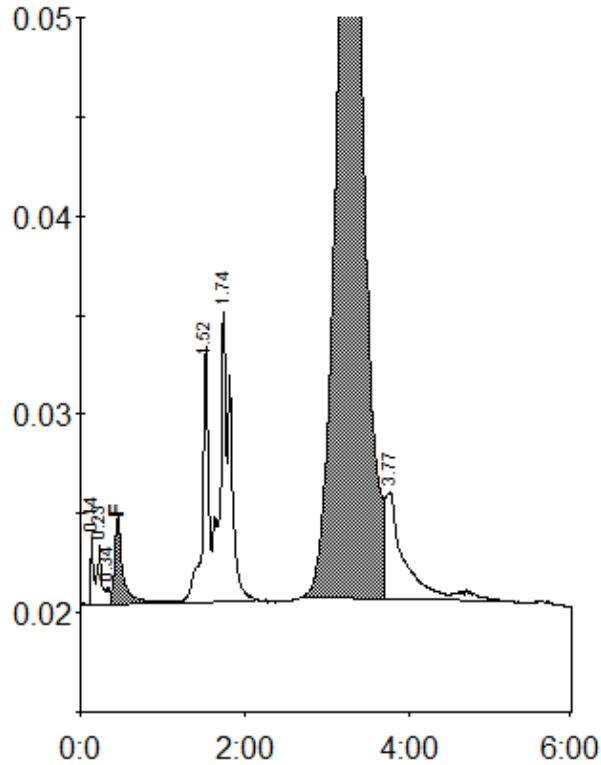

Peak table - ID: 10250041

Peak	R.time	Height	Area	Area %
Unknown	0.14	3440	7133	0.5
A1a	0.23	3027	11260	0.8
A1b	0.34	886	3267	0.2
F	0.45	4399	29081	2.0
P3	1.52	12921	65018	4.6
A0	1.74	14592	125058	8.8
A2	3.28	51819	1099878	98.3 *
Unknown	3.77	5365	80299	5.7
Total Area:	1420994			

Concentration:	%
F	2.0
A2	98.3 *

# Patient report

Bio-Rad                      DATE: 11/26/2022  
 D-10                         TIME: 05:09 AM  
 S/N: #DJ6F040603        Software version: 4.30-2  
 Sample ID:                 10250060  
 Injection date             11/26/2022 04:27 AM  
 Injection #: 2              Method: HbA2/F  
 Rack #: ---                Rack position: 2

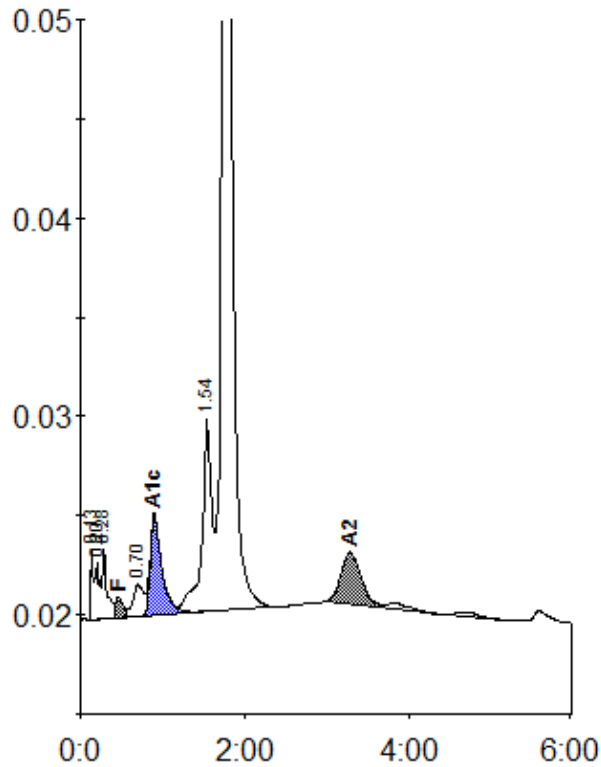

Peak table - ID: 10250060

Peak	R.time	Height	Area	Area %
Unknown	0.13	3581	6981	0.4
A1a	0.20	2853	11415	0.7
A1b	0.28	3473	13209	0.8
F	0.46	1045	8426	< 0.8 *
LA1c/CHb-1	0.70	1612	14329	0.8
A1c	0.90	5060	48797	4.3
P3	1.54	9791	81768	4.8
A0	1.75	354923	1459446	86.3
A2	3.28	2646	45810	3.0
Total Area:		1690181		

Concentration:	%
F	< 0.8 *
A1c	4.3
A2	3.0



# Patient report

Bio-Rad                      DATE: 11/26/2022  
D-10                         TIME: 05:09 AM  
S/N: #DJ6F040603        Software version: 4.30-2  
Sample ID:                 10250074  
Injection date             11/26/2022 04:21 AM  
Injection #: 1             Method: HbA2/F  
Rack #: ---                Rack position: 1

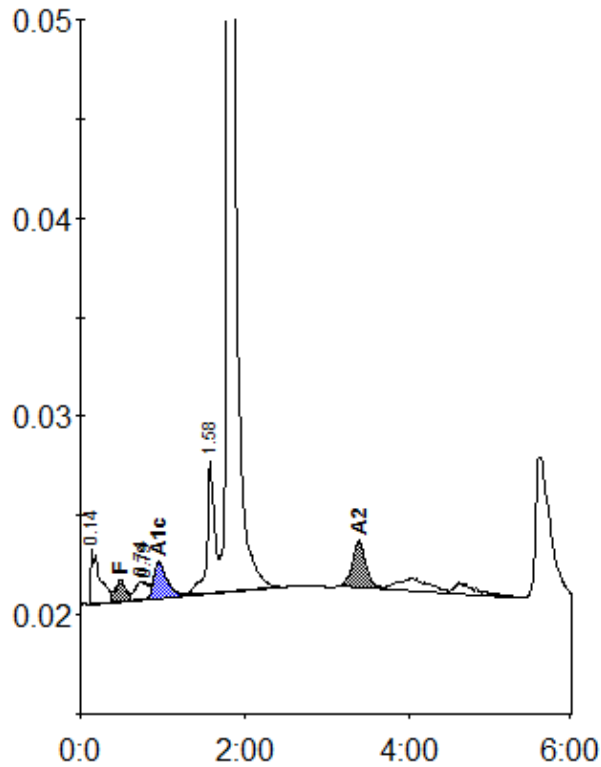

Peak table - ID: 10250074

Peak	R.time	Height	Area	Area %
Unknown	0.14	2757	21335	2.3
F	0.49	1069	8745	0.8
LA1c/CHb-1	0.74	878	5314	0.6
LA1c/CHb-2	0.79	793	6096	0.7
A1c	0.96	1786	20099	3.6 *
P3	1.58	6696	42217	4.6
A0	1.79	182325	782127	85.6
A2	3.39	2395	28258	3.6
Total Area:		914190 *		

Concentration:	%
F	0.8
A1c	3.6 *
A2	3.6