

Patient report

Bio-Rad DATE: 11/30/2022
 D-10 TIME: 02:31 AM
 S/N: #DJ6F040603 Software version: 4.30-2
 Sample ID: Z0136709
 Injection date 11/30/2022 02:26 AM
 Injection #: 9 Method: HbA2/F
 Rack #: --- Rack position: 3

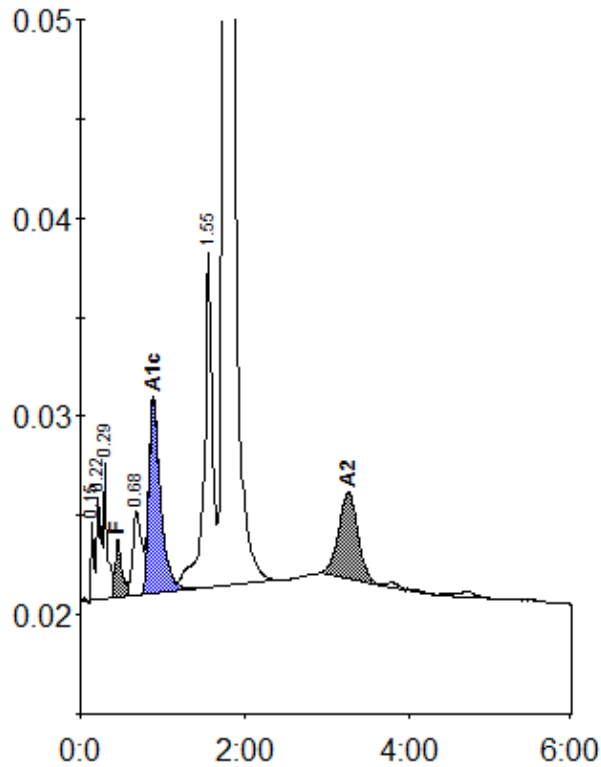

Peak table - ID: Z0136709

| Peak | R.time | Height | Area | Area % |
|-------------|--------|---------|---------|---------|
| Unknown | 0.15 | 4073 | 8776 | 0.3 |
| A1a | 0.22 | 5194 | 20226 | 0.8 |
| A1b | 0.29 | 6970 | 21163 | 0.8 |
| F | 0.46 | 2910 | 16575 | < 0.8 * |
| LA1c/CHb-1 | 0.68 | 4231 | 32085 | 1.2 |
| A1c | 0.89 | 9993 | 99044 | 5.4 |
| P3 | 1.55 | 17054 | 120183 | 4.6 |
| A0 | 1.75 | 497397 | 2237286 | 85.2 |
| A2 | 3.26 | 4407 | 71329 | 2.8 |
| Total Area: | | 2626665 | | |

| Concentration: | % |
|----------------|---------|
| F | < 0.8 * |
| A1c | 5.4 |
| A2 | 2.8 |