

Patient report

Bio-Rad DATE: 12/06/2022
D-10 TIME: 03:15 AM
S/N: #DJ6F040603 Software version: 4.30-2
Sample ID: Z0090527
Injection date 12/06/2022 02:28 AM
Injection #: 4 Method: HbA2/F
Rack #: --- Rack position: 4

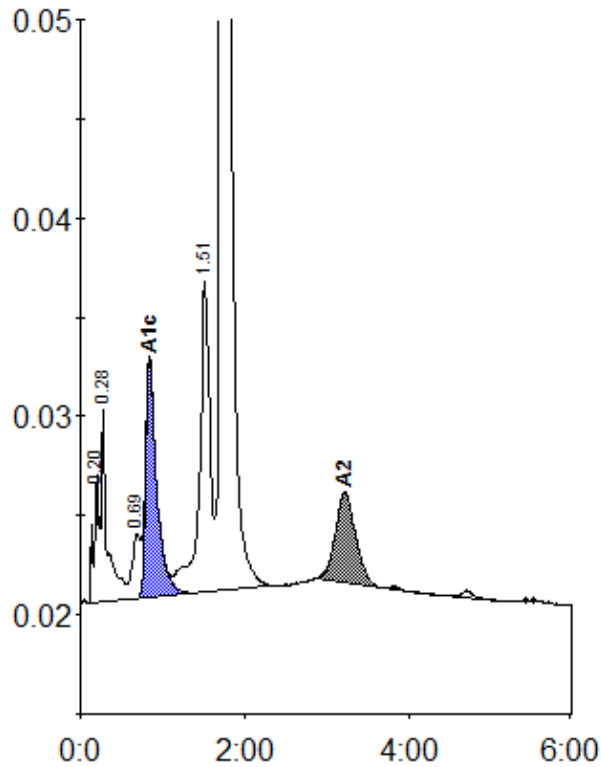

Peak table - ID: Z0090527

| Peak | R.time | Height | Area | Area % |
|-------------|--------|---------|---------|--------|
| A1a | 0.20 | 6446 | 24189 | 0.8 |
| A1b | 0.28 | 9698 | 49440 | 1.7 |
| LA1c/CHb-1 | 0.69 | 3289 | 24479 | 0.9 |
| A1c | 0.84 | 11902 | 110861 | 5.5 |
| P3 | 1.51 | 15703 | 140582 | 4.9 |
| A0 | 1.72 | 552530 | 2438045 | 85.1 |
| A2 | 3.22 | 4583 | 78048 | 2.7 |
| Total Area: | | 2865643 | | |

| Concentration: | % |
|----------------|-----|
| A1c | 5.5 |
| A2 | 2.7 |