

# Patient report

Bio-Rad                      DATE: 01/03/2023  
 D-10                         TIME: 04:18 AM  
 S/N: #DJ6F040603        Software version: 4.30-2  
 Sample ID:                 A0159357  
 Injection date             01/03/2023 04:05 AM  
 Injection #: 5              Method: HbA2/F  
 Rack #: ---                Rack position: 5

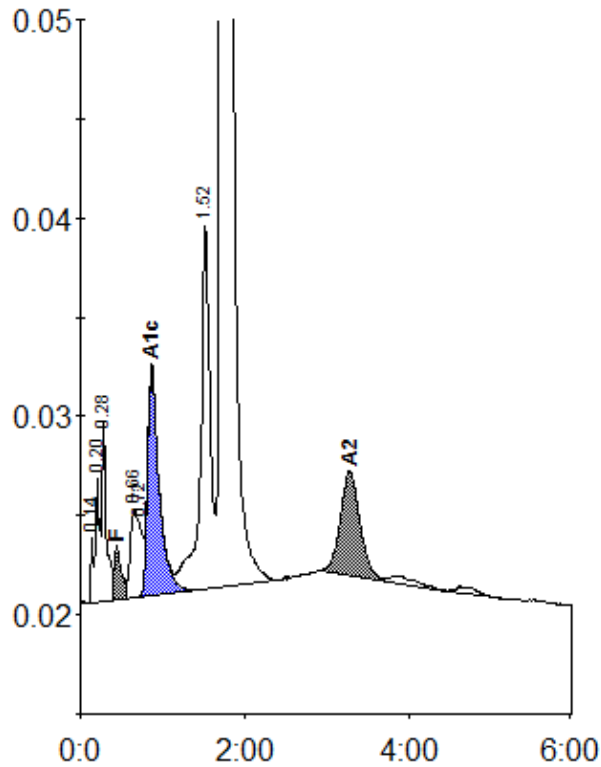

Peak table - ID: A0159357

| Peak        | R.time | Height  | Area    | Area %  |
|-------------|--------|---------|---------|---------|
| Unknown     | 0.14   | 3575    | 5624    | 0.2     |
| A1a         | 0.20   | 6344    | 24003   | 0.7     |
| A1b         | 0.28   | 9152    | 30308   | 0.9     |
| F           | 0.44   | 2740    | 18827   | < 0.8 * |
| LA1c/CHb-1  | 0.66   | 4489    | 24876   | 0.8     |
| LA1c/CHb-2  | 0.72   | 3909    | 25263   | 0.8     |
| A1c         | 0.87   | 11431   | 113538  | 5.0     |
| P3          | 1.52   | 18305   | 150092  | 4.5     |
| A0          | 1.73   | 571324  | 2827657 | 85.5    |
| A2          | 3.28   | 5243    | 86877   | 2.8     |
| Total Area: |        | 3307063 |         |         |

| Concentration: | %       |
|----------------|---------|
| F              | < 0.8 * |
| A1c            | 5.0     |
| A2             | 2.8     |