

Patient report

Bio-Rad DATE: 01/03/2023
D-10 TIME: 04:22 AM
S/N: #DJ6F040603 Software version: 4.30-2
Sample ID: 20030003
Injection date 01/03/2023 04:18 AM
Injection #: 7 Method: HbA2/F
Rack #: --- Rack position: 7

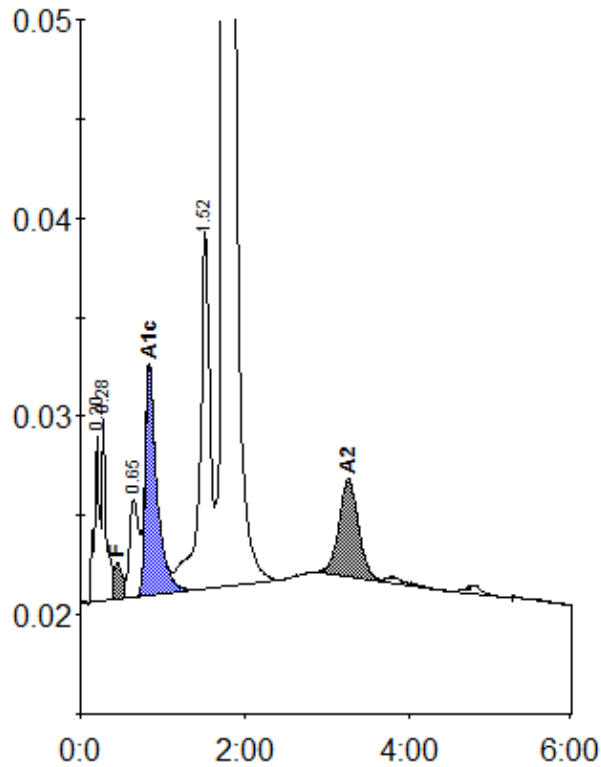

Peak table - ID: 20030003

| Peak | R.time | Height | Area | Area % |
|-------------|--------|---------|---------|---------|
| A1a | 0.20 | 8323 | 37741 | 1.1 |
| A1b | 0.28 | 9378 | 31284 | 0.9 |
| F | 0.45 | 1818 | 19126 | < 0.8 * |
| LA1c/CHb-1 | 0.65 | 4940 | 37853 | 1.1 |
| A1c | 0.84 | 11485 | 113657 | 5.0 |
| P3 | 1.52 | 18050 | 156543 | 4.7 |
| A0 | 1.74 | 541458 | 2831120 | 85.6 |
| A2 | 3.26 | 4942 | 80855 | 2.6 |
| Total Area: | | 3308179 | | |

| Concentration: | % |
|----------------|---------|
| F | < 0.8 * |
| A1c | 5.0 |
| A2 | 2.6 |