

Patient report

Bio-Rad DATE: 01/06/2023
D-10 TIME: 01:26 PM
S/N: #DJ6F040603 Software version: 4.30-2
Sample ID: A0087472
Injection date 01/06/2023 01:15 PM
Injection #: 6 Method: HbA2/F
Rack #: --- Rack position: 6

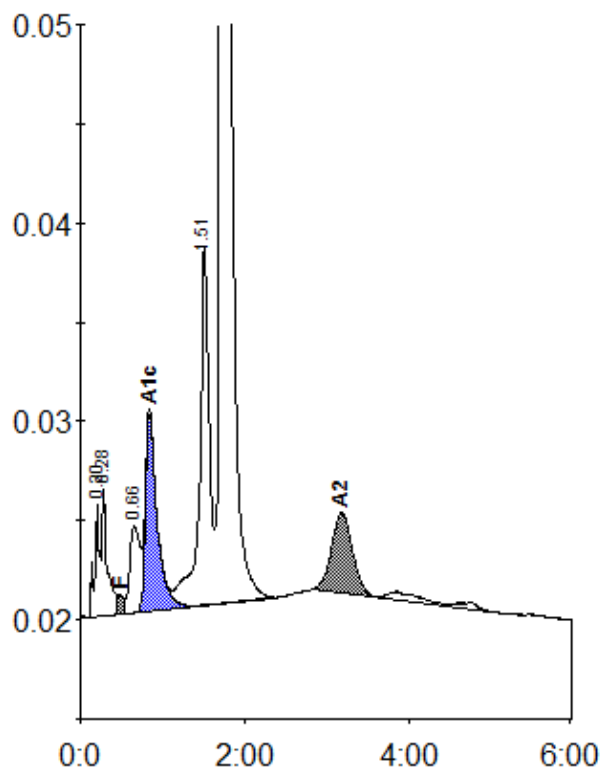

Peak table - ID: A0087472

| Peak | R.time | Height | Area | Area % |
|-------------|--------|---------|---------|---------|
| A1a | 0.20 | 5663 | 23378 | 0.8 |
| A1b | 0.28 | 6588 | 29174 | 1.0 |
| F | 0.48 | 976 | 8481 | < 0.8 * |
| LA1c/CHb-1 | 0.66 | 4393 | 36731 | 1.3 |
| A1c | 0.84 | 9932 | 96957 | 4.9 |
| P3 | 1.51 | 18101 | 148275 | 5.1 |
| A0 | 1.72 | 521793 | 2486416 | 85.7 |
| A2 | 3.18 | 4056 | 72218 | 2.7 |
| Total Area: | | 2901629 | | |

| Concentration: | % |
|----------------|---------|
| F | < 0.8 * |
| A1c | 4.9 |
| A2 | 2.7 |