

# KOS Diagnostic Lab

(A Unit of KOS Healthcare)

## PROTEIN ELECTROPHORESIS

**NAME** HARBANS SINGH  
**AGE/SEX** 50 YRS/M

**BARCODE ID** z0072276  
**DATE**

**Chemistry Results**

**TP** 5.79(g/dl)

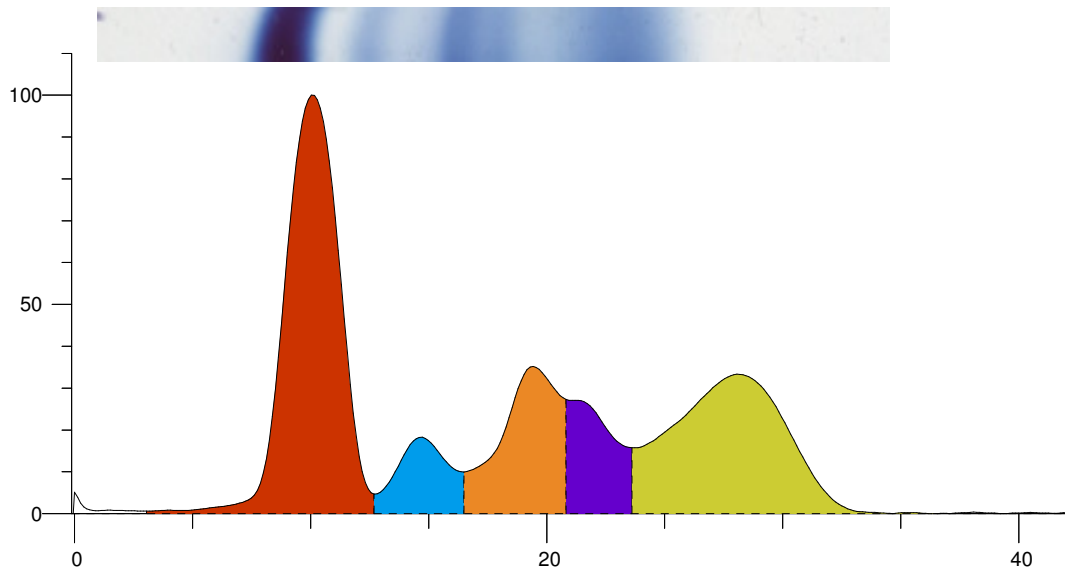

Index	Band	Area	Rel. Area	TP Conc. (g/dl)	Range (g/dl)	(mm)
1	Albumin	1.699	39.87%	2.31 L	3.50 ... 5.00	
2	Alpha 1	0.302	7.09%	0.41 H	0.11 ... 0.40	
3	Alpha 2	0.645	15.13%	0.88	0.43 ... 1.03	
4	Beta	0.395	9.28%	0.54	0.53 ... 1.40	
5	Gamma	1.220	28.63%	1.66	0.75 ... 1.80	
<b>Total</b>		<b>4.261</b>		<b>5.79</b>		

Ratio A/G                      0.66

**Comment:-**

SERUM PROTEIN ELECTROPHORESIS SHOW HYPOALBUMENEMIA AND INCREASED ALPHA 1 ,NO M BAND SEEN .KINDLY CORRELATE CLINICALLY.

**Dr Vinay Chopra**  
**MD (Pathology and Microbiology)**

**Dr Yugam Chopra**  
**MD (Pathology)**