

# KOS Diagnostic Lab

(A Unit of KOS Healthcare)

## PROTEIN ELECTROPHORESIS

**NAME** SATYA DEVI **BARCODE ID** Z0057693  
**AGE/SEX** 92 YRS/F **DATE**

**Chemistry Results**

**TP 6.56(g/dl)**

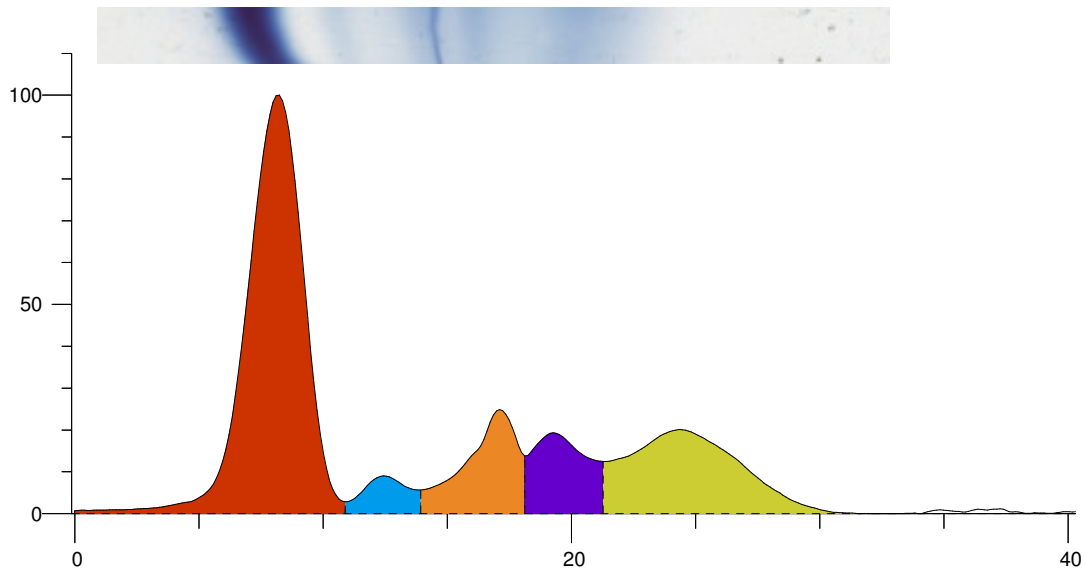

Index	Band	Area	Rel. Area	TP Conc. (g/dl)	Range (g/dl)	(mm)
1	Albumin	1.383	52.64%	3.45 L	3.50 ... 5.00	
2	Alpha 1	0.104	3.96%	0.26	0.11 ... 0.40	
3	Alpha 2	0.311	11.83%	0.78	0.43 ... 1.03	
4	Beta	0.264	10.04%	0.66	0.53 ... 1.40	
5	Gamma	0.566	21.53%	1.41	0.75 ... 1.80	
<b>Total</b>		<b>2.627</b>		<b>6.56</b>		

Ratio A/G 1.11

**Comment:-**

SERUM PROTEN ELECTROPHORESIS SHOW HYPOALBUMENEMIA NO M BAND SEEN KINDLY CORRELATE CLINICALLY.

**Dr Vinay Chopra**  
MD (Pathology and Microbiology)

**Dr Yugam Chopra**  
MD (Pathology)