

Patient report

Bio-Rad DATE: 01/16/2023
 D-10 TIME: 03:47 PM
 S/N: #DJ6F040603 Software version: 4.30-2
 Sample ID: 20160002
 Injection date 01/16/2023 02:21 PM
 Injection #: 5 Method: HbA2/F
 Rack #: --- Rack position: 5

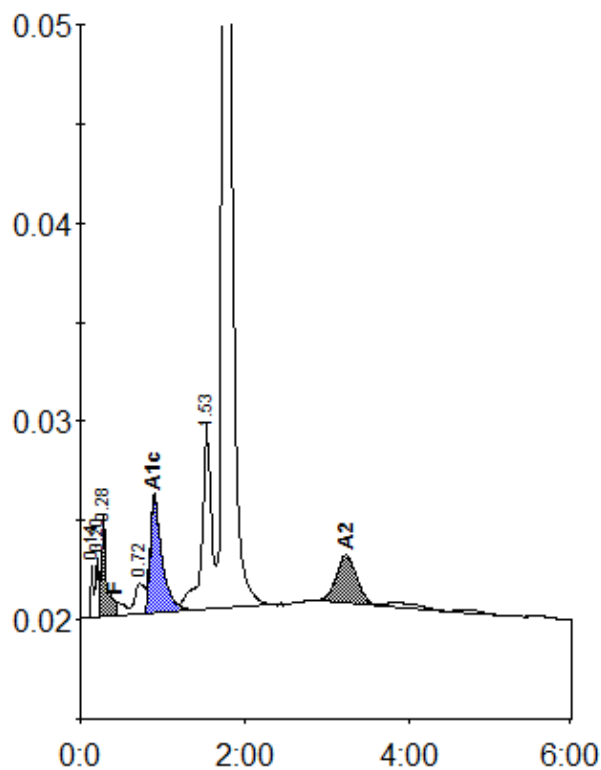

Peak table - ID: 20160002

| Peak | R.time | Height | Area | Area % |
|-------------|--------|--------|---------|--------|
| Unknown | 0.14 | 2796 | 5167 | 0.3 |
| A1a | 0.20 | 2999 | 7796 | 0.5 |
| A1b | 0.28 | 5195 | 22300 | 1.4 |
| F | 0.42 | 678 | 16922 | 0.9 |
| LA1c/CHb-1 | 0.72 | 1557 | 12588 | 0.8 |
| A1c | 0.90 | 5921 | 59712 | 5.5 |
| P3 | 1.53 | 9291 | 73691 | 4.6 |
| A0 | 1.75 | 317742 | 1359332 | 85.1 |
| A2 | 3.23 | 2364 | 40409 | 2.8 |
| Total Area: | | | 1597916 | |

| Concentration: | % |
|----------------|-----|
| F | 0.9 |
| A1c | 5.5 |
| A2 | 2.8 |