

# Patient report

Bio-Rad                      DATE: 01/18/2023  
 D-10                         TIME: 02:29 PM  
 S/N: #DJ6F040603        Software version: 4.30-2  
 Sample ID:                 10180053  
 Injection date             01/18/2023 01:54 PM  
 Injection #: 3              Method: HbA2/F  
 Rack #: ---                Rack position: 3

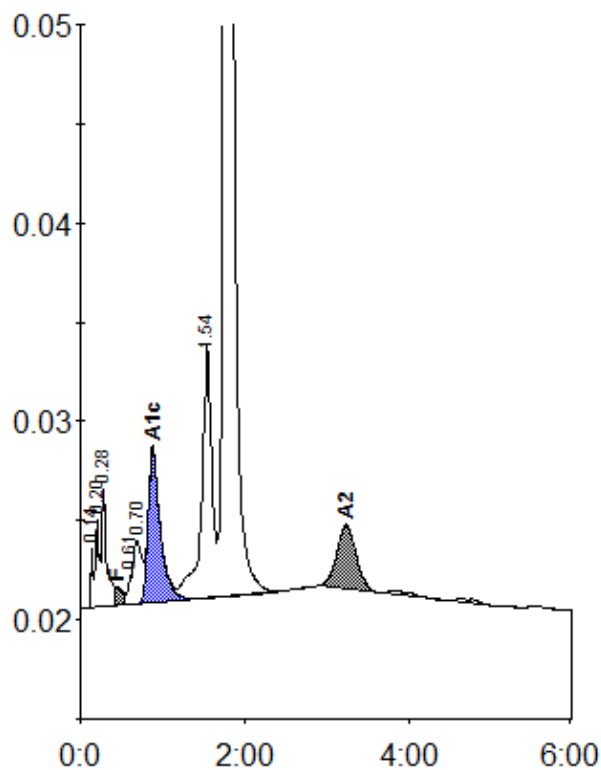

Peak table - ID: 10180053

| Peak        | R.time | Height  | Area    | Area %  |
|-------------|--------|---------|---------|---------|
| Unknown     | 0.14   | 3231    | 4824    | 0.2     |
| A1a         | 0.20   | 4433    | 15415   | 0.7     |
| A1b         | 0.28   | 6079    | 23196   | 1.1     |
| F           | 0.44   | 891     | 12678   | < 0.8 * |
| LA1c/CHb-1  | 0.61   | 1337    | 4463    | 0.2     |
| LA1c/CHb-2  | 0.70   | 3144    | 22410   | 1.0     |
| A1c         | 0.88   | 7659    | 79918   | 5.4     |
| P3          | 1.54   | 12733   | 110491  | 5.1     |
| A0          | 1.76   | 405440  | 1824847 | 84.8    |
| A2          | 3.24   | 3252    | 53745   | 2.7     |
| Total Area: |        | 2151985 |         |         |

| Concentration: | %       |
|----------------|---------|
| F              | < 0.8 * |
| A1c            | 5.4     |
| A2             | 2.7     |