

Patient report

Bio-Rad DATE: 01/18/2023
D-10 TIME: 02:35 PM
S/N: #DJ6F040603 Software version: 4.30-2
Sample ID: 20180001
Injection date 01/18/2023 02:20 PM
Injection #: 7 Method: HbA2/F
Rack #: --- Rack position: 7

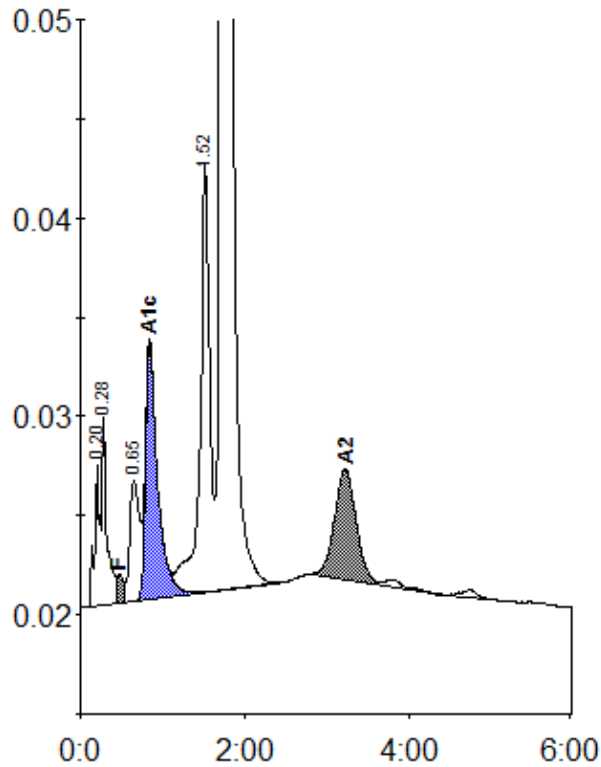

Peak table - ID: 20180001

| Peak | R.time | Height | Area | Area % |
|-------------|--------|---------|---------|---------|
| A1a | 0.20 | 7151 | 24166 | 0.7 |
| A1b | 0.28 | 9710 | 45322 | 1.3 |
| F | 0.47 | 1425 | 14263 | < 0.8 * |
| LA1c/CHb-1 | 0.65 | 6068 | 48256 | 1.3 |
| A1c | 0.84 | 12740 | 129809 | 5.2 |
| P3 | 1.52 | 21576 | 177759 | 4.9 |
| A0 | 1.72 | 597559 | 3081852 | 85.1 |
| A2 | 3.23 | 5574 | 101556 | 3.0 |
| Total Area: | | 3622984 | | |

| Concentration: | % |
|----------------|---------|
| F | < 0.8 * |
| A1c | 5.2 |
| A2 | 3.0 |