

Patient report

Bio-Rad DATE: 01/25/2023
 D-10 TIME: 11:32 AM
 S/N: #DJ6F040603 Software version: 4.30-2
 Sample ID: A0087509
 Injection date 01/25/2023 10:46 AM
 Injection #: 6 Method: HbA2/F
 Rack #: --- Rack position: 2

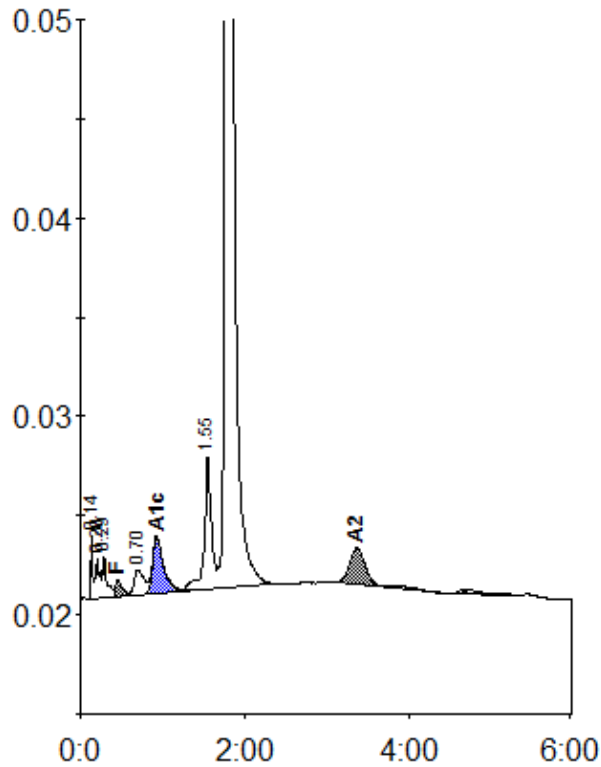

Peak table - ID: A0087509

| Peak | R.time | Height | Area | Area % |
|-------------|--------|--------|---------|---------|
| Unknown | 0.14 | 3336 | 4810 | 0.5 |
| A1a | 0.20 | 2040 | 8078 | 0.8 |
| A1b | 0.29 | 2171 | 7461 | 0.7 |
| F | 0.45 | 876 | 5515 | < 0.8 * |
| LA1c/CHb-1 | 0.70 | 1277 | 10997 | 1.1 |
| A1c | 0.93 | 2893 | 27561 | 5.0 |
| P3 | 1.55 | 6738 | 41509 | 4.0 |
| A0 | 1.77 | 215770 | 901642 | 87.4 |
| A2 | 3.37 | 1813 | 23882 | 2.5 |
| Total Area: | | | 1031454 | |

| Concentration: | % |
|----------------|---------|
| F | < 0.8 * |
| A1c | 5.0 |
| A2 | 2.5 |