

Patient report

Bio-Rad DATE: 01/25/2023
D-10 TIME: 11:28 AM
S/N: #DJ6F040603 Software version: 4.30-2
Sample ID: 10250113
Injection date 01/25/2023 10:39 AM
Injection #: 5 Method: HbA2/F
Rack #: --- Rack position: 1

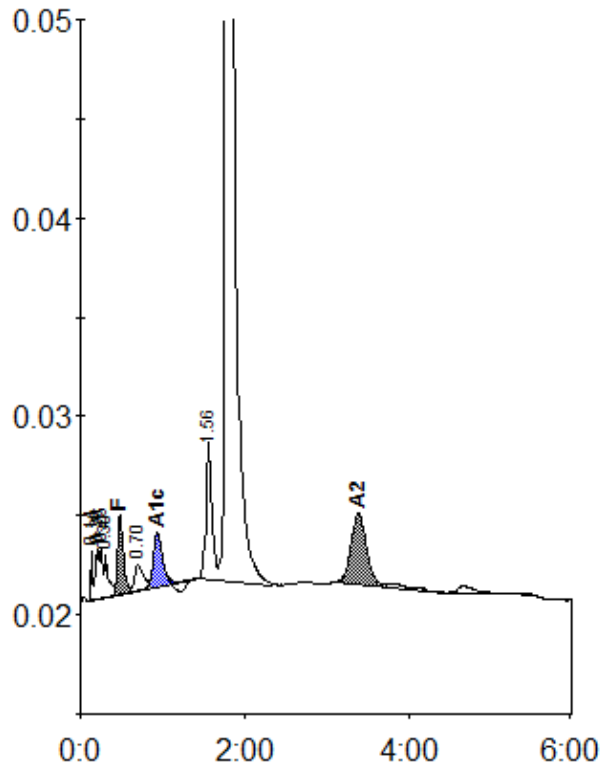

Peak table - ID: 10250113

| Peak | R.time | Height | Area | Area % |
|-------------|--------|--------|---------|--------|
| Unknown | 0.14 | 2552 | 3205 | 0.3 |
| A1a | 0.20 | 2502 | 7321 | 0.7 |
| Unknown | 0.25 | 2608 | 7042 | 0.7 |
| A1b | 0.30 | 2134 | 7549 | 0.7 |
| F | 0.48 | 3954 | 19252 | 1.9 |
| LA1c/CHb-1 | 0.70 | 1280 | 9725 | 0.9 |
| A1c | 0.94 | 2713 | 21295 | 4.4 |
| P3 | 1.56 | 6908 | 34758 | 3.4 |
| A0 | 1.78 | 210391 | 875292 | 84.7 |
| A2 | 3.39 | 3620 | 47617 | 6.3 |
| Total Area: | | | 1033058 | |

| Concentration: | % |
|----------------|-----|
| F | 1.9 |
| A1c | 4.4 |
| A2 | 6.3 |