

Patient report

Bio-Rad DATE: 01/28/2023
 D-10 TIME: 01:30 PM
 S/N: #DJ6F040603 Software version: 4.30-2
 Sample ID: 10280083
 Injection date 01/28/2023 01:09 PM
 Injection #: 2 Method: HbA2/F
 Rack #: --- Rack position: 2

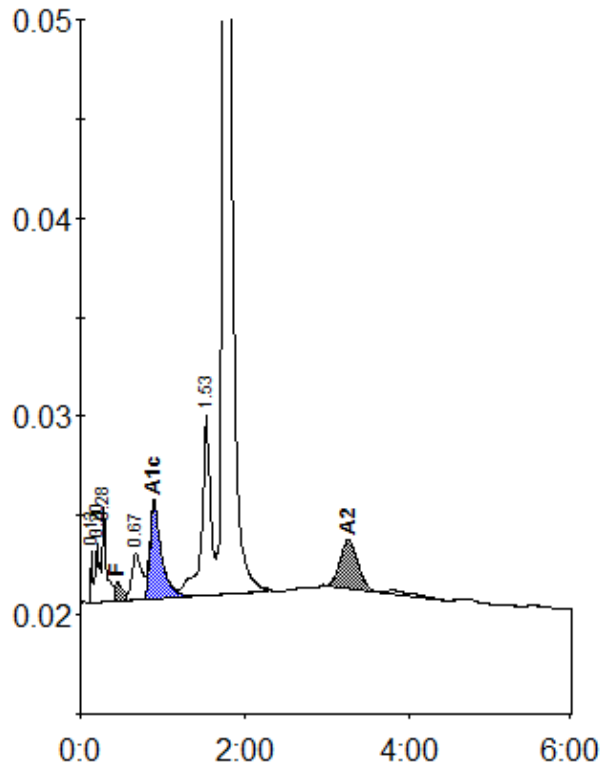

Peak table - ID: 10280083

| Peak | R.time | Height | Area | Area % |
|-------------|--------|---------|---------|---------|
| Unknown | 0.13 | 2643 | 3566 | 0.2 |
| A1a | 0.20 | 2979 | 11360 | 0.8 |
| A1b | 0.28 | 4749 | 15262 | 1.1 |
| F | 0.45 | 952 | 8240 | < 0.8 * |
| LA1c/CHb-1 | 0.67 | 2351 | 19352 | 1.3 |
| A1c | 0.90 | 4919 | 47324 | 5.6 |
| P3 | 1.53 | 9187 | 68396 | 4.7 |
| A0 | 1.75 | 305456 | 1235939 | 85.4 |
| A2 | 3.26 | 2482 | 37870 | 3.0 |
| Total Area: | | 1447308 | | |

| Concentration: | % |
|----------------|---------|
| F | < 0.8 * |
| A1c | 5.6 |
| A2 | 3.0 |