

Patient report

Bio-Rad DATE: 02/04/2023
 D-10 TIME: 03:46 PM
 S/N: #DJ6F040603 Software version: 4.30-2
 Sample ID: 10040151
 Injection date 02/04/2023 03:20 PM
 Injection #: 2 Method: HbA2/F
 Rack #: --- Rack position: 2

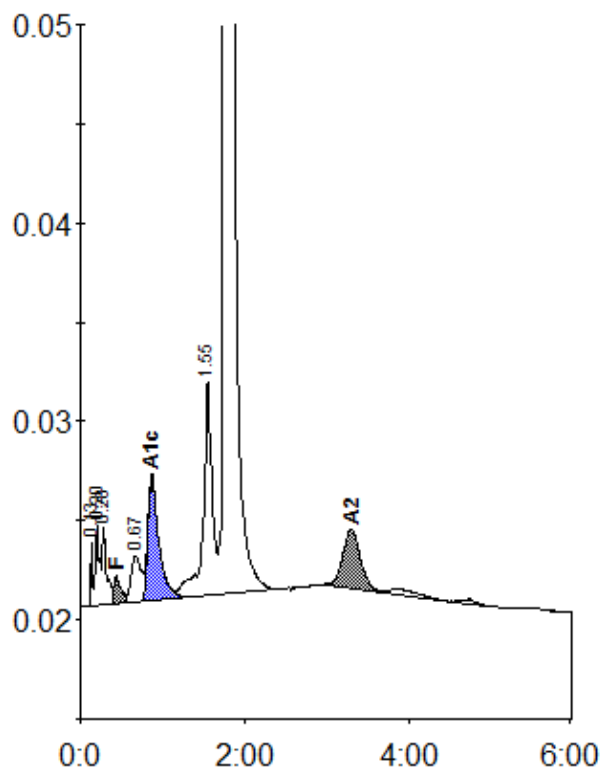

Peak table - ID: 10040151

| Peak | R.time | Height | Area | Area % |
|-------------|--------|---------|---------|---------|
| Unknown | 0.13 | 3275 | 4164 | 0.2 |
| A1a | 0.20 | 4021 | 14508 | 0.8 |
| A1b | 0.28 | 3986 | 14349 | 0.7 |
| F | 0.44 | 1408 | 9638 | < 0.8 * |
| LA1c/CHb-1 | 0.67 | 2340 | 19821 | 1.0 |
| A1c | 0.87 | 6294 | 58641 | 5.3 |
| P3 | 1.55 | 10790 | 83424 | 4.3 |
| A0 | 1.76 | 392749 | 1679444 | 87.1 |
| A2 | 3.30 | 2972 | 43351 | 2.4 |
| Total Area: | | 1927340 | | |

| | |
|----------------|---------|
| Concentration: | % |
| F | < 0.8 * |
| A1c | 5.3 |
| A2 | 2.4 |