

KOS Diagnostic Lab

(A Unit of KOS Healthcare)

PROTEIN ELECTROPHORESIS

NAME RAVI KUMAR **BARCODE ID** A0024256
AGE/SEX 67 YRS/M **DATE**

Chemistry Results **TP** 7.17(g/dl)

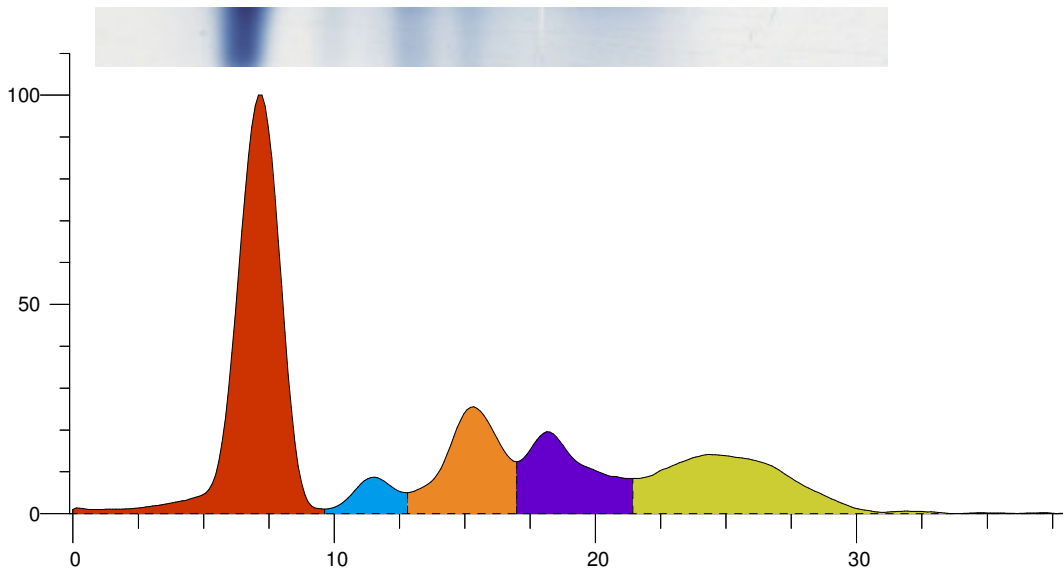

Index	Band	Area	Rel. Area	TP Conc. (g/dl)	Range (g/dl)	(mm)
1	Albumin	0.785	46.93%	3.36 L	3.50 ... 5.00	
2	Alpha 1	0.068	4.05%	0.29	0.11 ... 0.40	
3	Alpha 2	0.256	15.28%	1.10 H	0.43 ... 1.03	
4	Beta	0.229	13.71%	0.98	0.53 ... 1.40	
5	Gamma	0.335	20.04%	1.44	0.75 ... 1.80	
Total		1.673		7.17		

Ratio A/G 0.88

Comment:-

SERUM PROTEIN ELECTROPHORESIS SHOW HYPOALBUMENEMIA AND INCREASED ALPHA 2 NO M BAND SEEN .KINDLY CORRELATE CLINICALLY.

Dr Vinay Chopra
MD (Pathology and Microbiology)

Dr Yugam Chopra
MD (Pathology)