

KOS Diagnostic Lab

(A Unit of KOS Healthcare)

PROTEIN ELECTROPHORESIS

NAME ASHA RANI
AGE/SEX 76 YRS/F

BARCODE ID Z0132995
DATE

Chemistry Results

TP 7.99(g/dl)

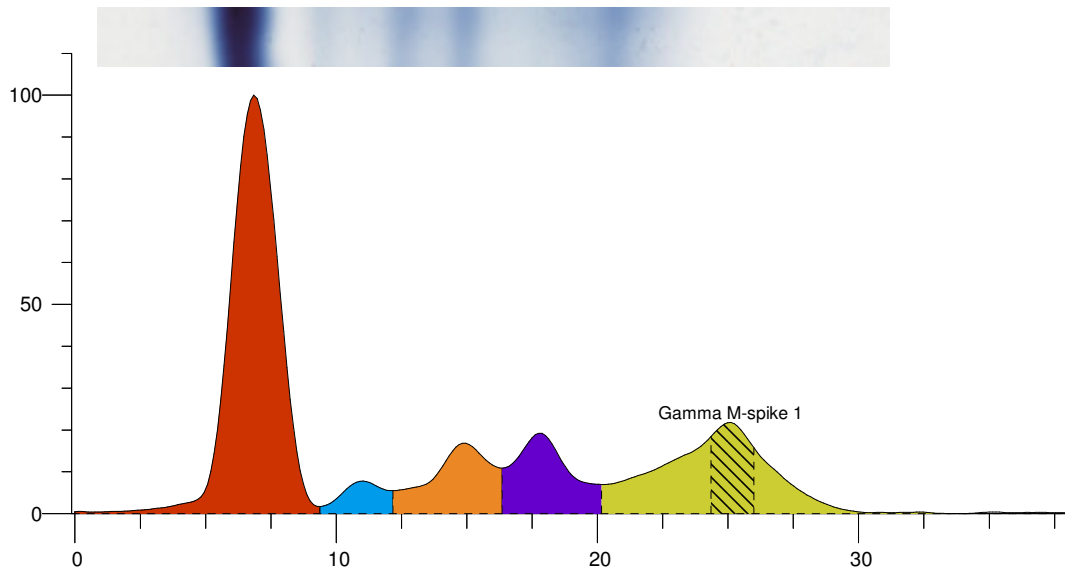

Index	Band	Area	Rel. Area	TP Conc. (g/dl)	Range (g/dl) ^(nm)
1	Albumin	1.444	50.08%	4.00	3.50 ... 5.00
2	Alpha 1	0.104	3.59%	0.29	0.11 ... 0.40
3	Alpha 2	0.308	10.69%	0.85	0.43 ... 1.03
4	Beta	0.325	11.28%	0.90	0.53 ... 1.40
5	Gamma	0.703	24.36%	1.95 H	0.75 ... 1.80
Total		2.885		7.99	
6 M	Gamma M-spike 1	0.222	7.70%	0.62	
Ratio A/G			1.00		

Comment:-

SERUM PROTEIN ELECTROPHORESIS SHOW M SPIKE PATTERN IN GAMMA REGION. M BAND IS 0.62 g/dl . KINDLY CORRELATE CLINICALLY. ADVICE IFE.

Dr Vinay Chopra
MD (Pathology and Microbiology)

Dr Yugam Chopra
MD (Pathology)