

Patient report

Bio-Rad DATE: 03/01/2023
D-10 TIME: 02:48 PM
S/N: #DJ6F040603 Software version: 4.30-2
Sample ID: 10010109
Injection date 03/01/2023 02:24 PM
Injection #: 8 Method: HbA2/F
Rack #: --- Rack position: 8

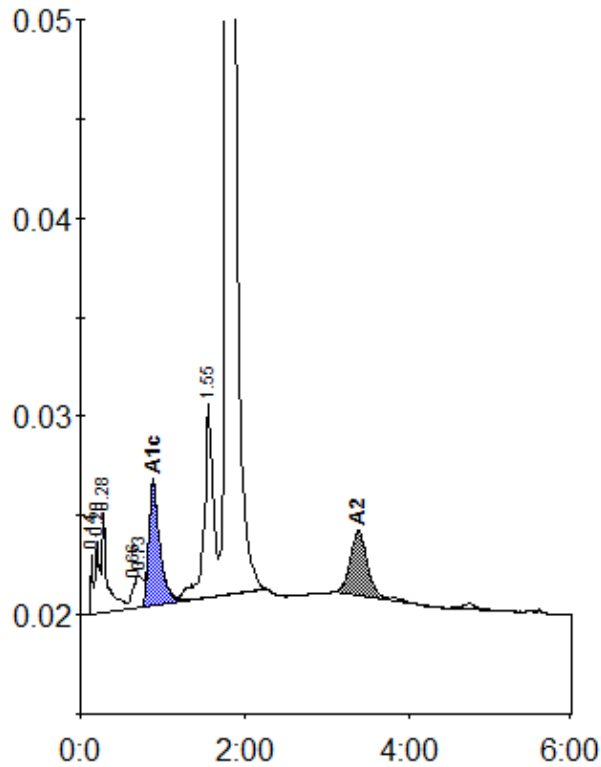

Peak table - ID: 10010109

| Peak | R.time | Height | Area | Area % |
|-------------|--------|---------|---------|--------|
| Unknown | 0.14 | 3075 | 4655 | 0.3 |
| A1a | 0.20 | 3639 | 14337 | 0.8 |
| A1b | 0.28 | 5142 | 21511 | 1.2 |
| LA1c/CHb-1 | 0.66 | 1207 | 5021 | 0.3 |
| LA1c/CHb-2 | 0.73 | 1597 | 10165 | 0.6 |
| A1c | 0.88 | 6254 | 58960 | 5.6 |
| P3 | 1.55 | 9791 | 75523 | 4.2 |
| A0 | 1.78 | 355148 | 1541634 | 86.6 |
| A2 | 3.39 | 3285 | 47371 | 3.0 |
| Total Area: | | 1779178 | | |

| Concentration: | % |
|----------------|-----|
| A1c | 5.6 |
| A2 | 3.0 |