

Patient report

Bio-Rad DATE: 03/05/2023
 D-10 TIME: 01:31 AM
 S/N: #DJ6F040603 Software version: 4.30-2
 Sample ID: 20040002
 Injection date 03/05/2023 01:04 AM
 Injection #: 5 Method: HbA2/F
 Rack #: --- Rack position: 1

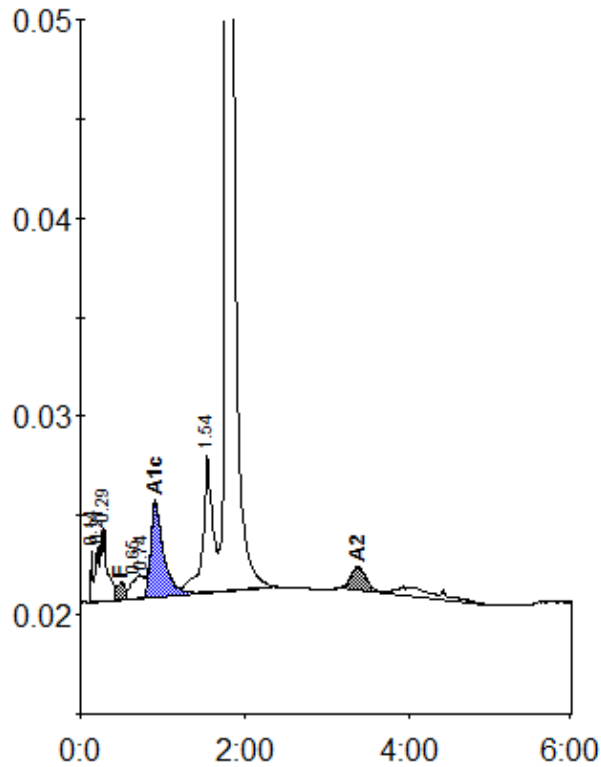

Peak table - ID: 20040002

| Peak | R.time | Height | Area | Area % |
|-------------|--------|--------|----------|---------|
| Unknown | 0.14 | 2646 | 3703 | 0.4 |
| A1a | 0.21 | 2780 | 9046 | 0.9 |
| A1b | 0.29 | 3757 | 20113 | 2.1 |
| F | 0.50 | 831 | 7108 | < 0.8 * |
| LA1c/CHb-1 | 0.65 | 899 | 6767 | 0.7 |
| LA1c/CHb-2 | 0.74 | 1156 | 8275 | 0.9 |
| A1c | 0.91 | 4753 | 51705 | 7.8 |
| P3 | 1.54 | 6934 | 58067 | 6.0 |
| A0 | 1.78 | 181803 | 784647 | 81.3 |
| A2 | 3.38 | 1217 | 15953 | 1.4 * |
| Total Area: | | | 965383 * | |

| Concentration: | % |
|----------------|---------|
| F | < 0.8 * |
| A1c | 7.8 |
| A2 | 1.4 * |