

# Patient report

Bio-Rad                      DATE: 03/13/2023  
 D-10                         TIME: 04:30 PM  
 S/N: #DJ6F040603        Software version: 4.30-2  
 Sample ID:                 10130075  
 Injection date             03/13/2023 11:49 AM  
 Injection #: 3              Method: HbA2/F  
 Rack #: ---                Rack position: 3

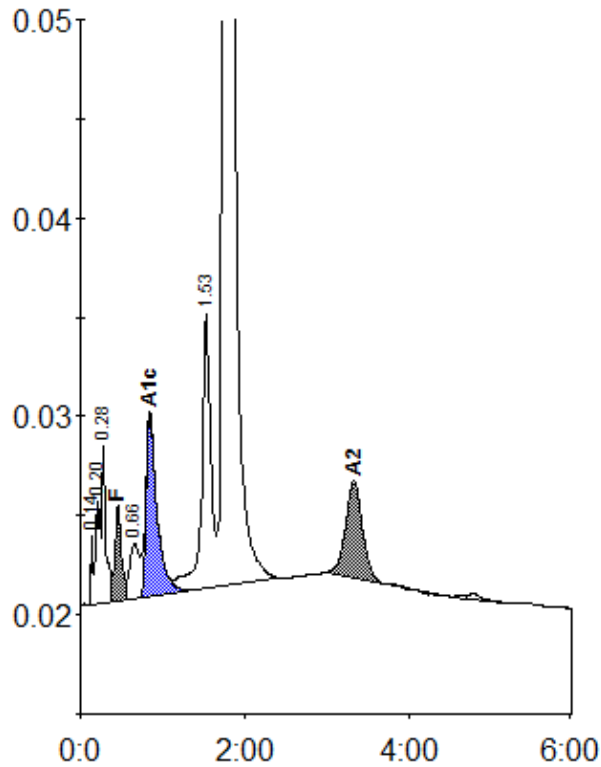

Peak table - ID: 10130075

| Peak        | R.time | Height  | Area    | Area %  |
|-------------|--------|---------|---------|---------|
| Unknown     | 0.14   | 3694    | 5142    | 0.2     |
| A1a         | 0.20   | 5185    | 22659   | 0.8     |
| A1b         | 0.28   | 8063    | 24428   | 0.9     |
| F           | 0.46   | 4761    | 25442   | < 0.8 * |
| LA1c/CHb-1  | 0.66   | 2760    | 22239   | 0.8     |
| A1c         | 0.84   | 9112    | 84206   | 4.6     |
| P3          | 1.53   | 13890   | 106885  | 4.0     |
| A0          | 1.75   | 485963  | 2324298 | 86.5    |
| A2          | 3.33   | 4866    | 70305   | 2.3     |
| Total Area: |        | 2685604 |         |         |

| Concentration: | %       |
|----------------|---------|
| F              | < 0.8 * |
| A1c            | 4.6     |
| A2             | 2.3     |