

Patient report

Bio-Rad DATE: 03/13/2023
 D-10 TIME: 04:51 PM
 S/N: #DJ6F040603 Software version: 4.30-2
 Sample ID: 20130001
 Injection date 03/13/2023 01:38 PM
 Injection #: 13 Method: HbA2/F
 Rack #: --- Rack position: 3

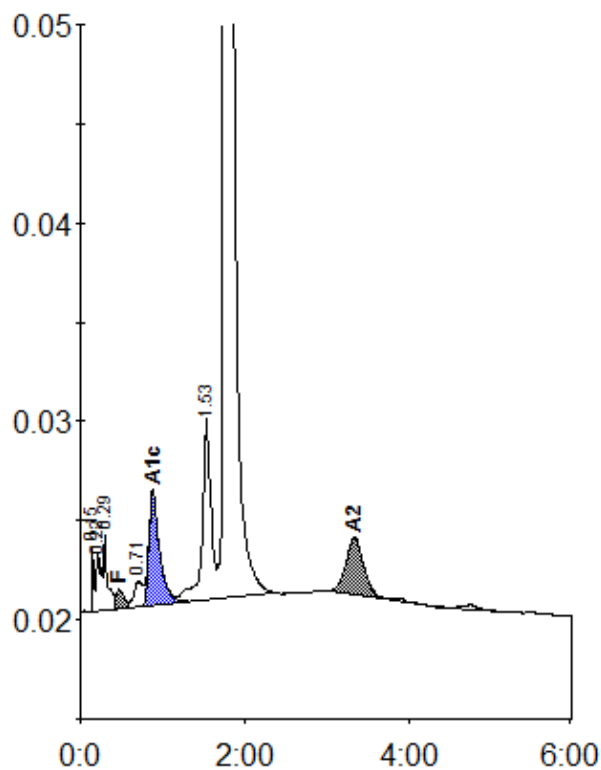

Peak table - ID: 20130001

| Peak | R.time | Height | Area | Area % |
|-------------|--------|---------|---------|---------|
| Unknown | 0.15 | 3310 | 4339 | 0.3 |
| A1a | 0.22 | 2940 | 12614 | 0.8 |
| A1b | 0.29 | 3810 | 12331 | 0.7 |
| F | 0.47 | 975 | 8596 | < 0.8 * |
| LA1c/CHb-1 | 0.71 | 1333 | 9819 | 0.6 |
| A1c | 0.88 | 5771 | 52782 | 4.7 |
| P3 | 1.53 | 9134 | 69482 | 4.2 |
| A0 | 1.77 | 338899 | 1447828 | 87.2 |
| A2 | 3.34 | 2870 | 43159 | 2.3 |
| Total Area: | | 1660951 | | |

| Concentration: | % |
|----------------|---------|
| F | < 0.8 * |
| A1c | 4.7 |
| A2 | 2.3 |