

KOS Diagnostic Lab

(A Unit of KOS Healthcare)

PROTEIN ELECTROPHORESIS

NAME NIRANJAN SINGH
AGE/SEX 78 YRS/M

BARCODE ID 23150008
DATE

Chemistry Results

TP 5.52(g/dl)

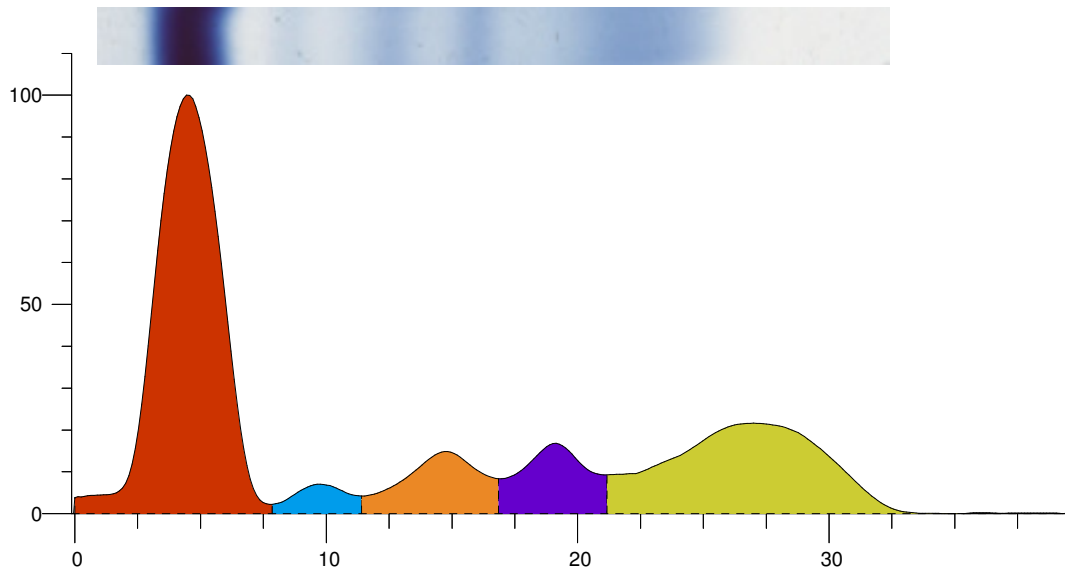

Index	Band	Area	Rel. Area	TP Conc. (g/dl)	Range (g/dl)	(mm)
1	Albumin	2.170	51.52%	2.84 L	3.50 ... 5.00	
2	Alpha 1	0.130	3.09%	0.17	0.11 ... 0.40	
3	Alpha 2	0.382	9.07%	0.50	0.43 ... 1.03	
4	Beta	0.375	8.90%	0.49 L	0.53 ... 1.40	
5	Gamma	1.155	27.41%	1.51	0.75 ... 1.80	
Total		4.213		5.52		

Ratio A/G 1.06

Comment:-

SERUM PROTEIN ELECTROPHORESIS SHOW HYPOALBUMENEMIA AND DECREASE BETA GLOBULIN , KINDLY CORRELATE CLINICALLY.

Dr Vinay Chopra
MD (Pathology and Microbiology)

Dr Yugam Chopra
MD (Pathology)