

# KOS Diagnostic Lab

(A Unit of KOS Healthcare)

## PROTEIN ELECTROPHORESIS

**NAME** NEELAM **BARCODE ID** Z0084205  
**AGE/SEX** 65 YRS/F **DATE**

**Chemistry Results** **TP** 6.37(g/dl)

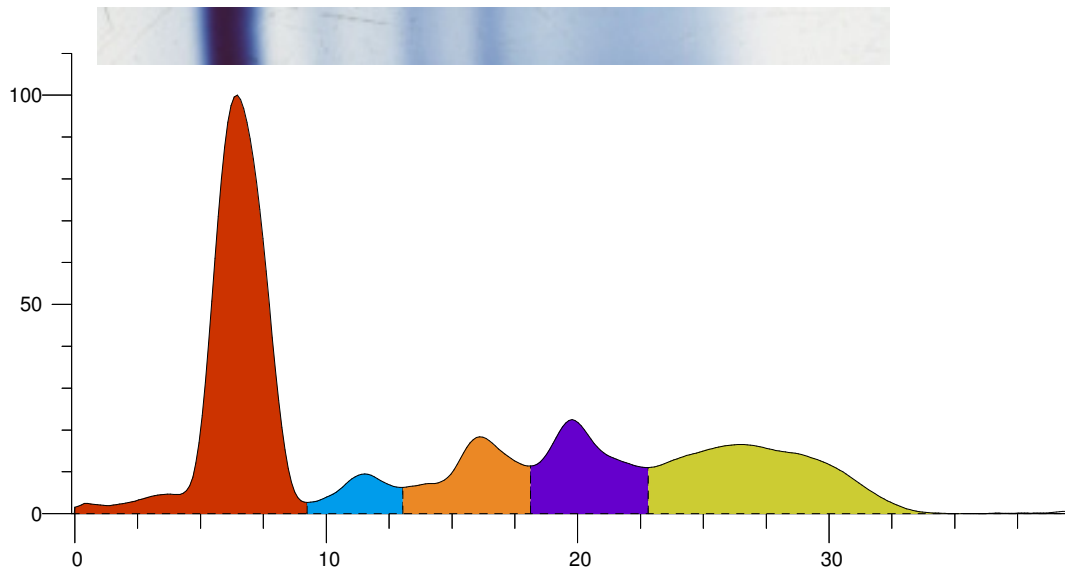

Index	Band	Area	Rel. Area	TP Conc. (g/dl)	Range (g/dl)	(mm)
1	Albumin	1.673	46.94%	2.99 L	3.50 ... 5.00	
2	Alpha 1	0.166	4.66%	0.30	0.11 ... 0.40	
3	Alpha 2	0.404	11.35%	0.72	0.43 ... 1.03	
4	Beta	0.491	13.78%	0.88	0.53 ... 1.40	
5	Gamma	0.830	23.28%	1.48	0.75 ... 1.80	
<b>Total</b>		<b>3.564</b>		<b>6.37</b>		

Ratio A/G 0.88

**Comment:-**

SERUM PROTEIN ELECTROPHORESIS SHOW HYPOALBUMENEMIA NO M BAND SEEN , KINDLY CORRELATE CLINICALLY.

**Dr Vinay Chopra**  
MD (Pathology and Microbiology)

**Dr Yugam Chopra**  
MD (Pathology)