

Patient report

Bio-Rad DATE: 03/21/2023
 D-10 TIME: 02:02 PM
 S/N: #DJ6F040603 Software version: 4.30-2
 Sample ID: Z0116162
 Injection date 03/21/2023 01:15 PM
 Injection #: 2 Method: HbA2/F
 Rack #: --- Rack position: 2

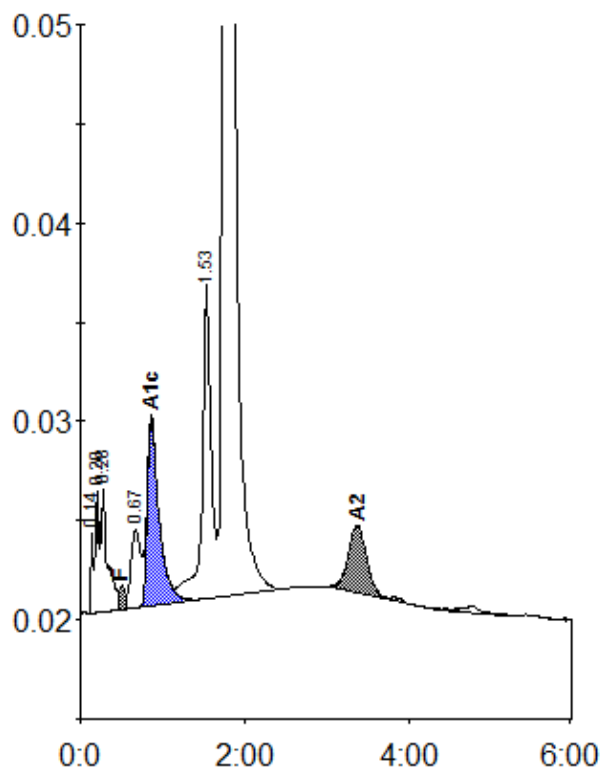

Peak table - ID: Z0116162

| Peak | R.time | Height | Area | Area % |
|-------------|--------|---------|---------|---------|
| Unknown | 0.14 | 4370 | 6601 | 0.3 |
| A1a | 0.20 | 6141 | 16479 | 0.6 |
| A1b | 0.28 | 6267 | 36771 | 1.4 |
| F | 0.50 | 1187 | 7580 | < 0.8 * |
| LA1c/CHb-1 | 0.67 | 3955 | 32517 | 1.3 |
| A1c | 0.86 | 9449 | 94376 | 4.9 |
| P3 | 1.53 | 15886 | 121029 | 4.7 |
| A0 | 1.75 | 459990 | 2226373 | 85.8 |
| A2 | 3.37 | 3392 | 52143 | 1.7 |
| Total Area: | | 2593868 | | |

| Concentration: | % |
|----------------|---------|
| F | < 0.8 * |
| A1c | 4.9 |
| A2 | 1.7 |