

KOS Diagnostic Lab

(A Unit of KOS Healthcare)

PROTEIN ELECTROPHORESIS

NAME VIRENDER **BARCODE ID**
AGE/SEX 55 YRS/M **DATE**

Chemistry Results

TP 7.09(g/dl)

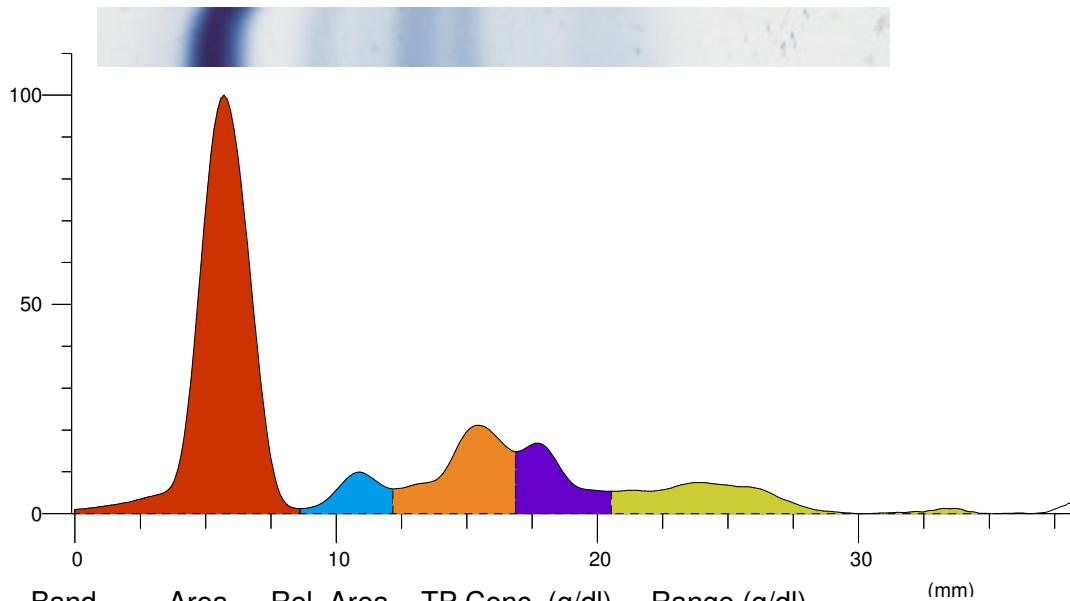

Index	Band	Area	Rel. Area	TP Conc. (g/dl)	Range (g/dl)	(mm)
1	Albumin	1.286	57.93%	4.11	3.50 ... 5.00	
2	Alpha 1	0.117	5.27%	0.37	0.11 ... 0.40	
3	Alpha 2	0.345	15.55%	1.10 H	0.43 ... 1.03	
4	Beta	0.217	9.77%	0.69	0.53 ... 1.40	
5	Gamma	0.255	11.48%	0.81	0.75 ... 1.80	
Total		2.220		7.09		

Ratio A/G 1.38

Comment:-

SERUM PROTEIN ELECTROPHORESIS INCREASED ALPHA 2. ,NO M BAND SEEN KINDLY CORRELATE CLINICALLY.

Dr Vinay Chopra
MD (Pathology and Microbiology)

Dr Yugam Chopra
MD (Pathology)