

Patient report

Bio-Rad DATE: 04/05/2023
D-10 TIME: 02:47 PM
S/N: #DJ6F040603 Software version: 4.30-2
Sample ID: 10050131
Injection date 04/05/2023 01:52 PM
Injection #: 19 Method: HbA2/F
Rack #: --- Rack position: 4

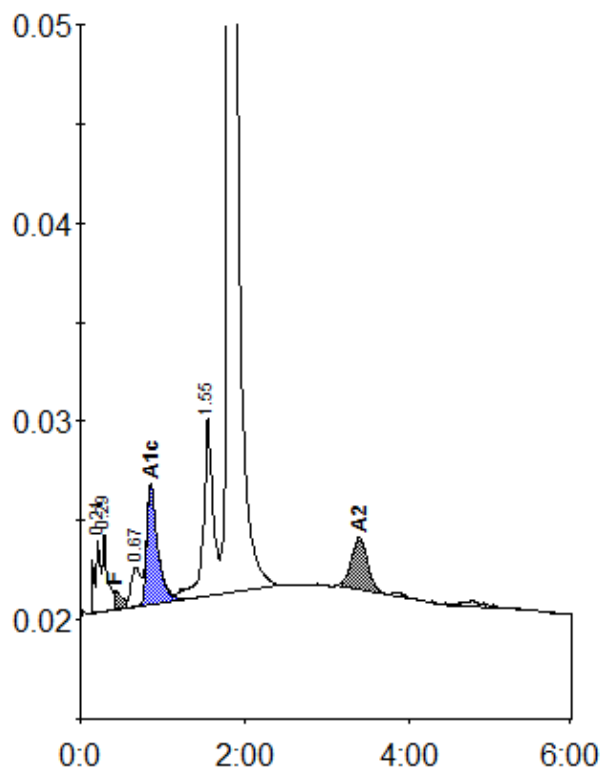

Peak table - ID: 10050131

| Peak | R.time | Height | Area | Area % |
|-------------|--------|--------|---------|---------|
| A1a | 0.21 | 3681 | 18097 | 1.1 |
| A1b | 0.29 | 3924 | 14831 | 0.9 |
| F | 0.43 | 935 | 8995 | < 0.8 * |
| LA1c/CHb-1 | 0.67 | 1998 | 15999 | 0.9 |
| A1c | 0.86 | 6035 | 56312 | 4.9 |
| P3 | 1.55 | 8970 | 75574 | 4.4 |
| A0 | 1.80 | 332939 | 1483096 | 86.7 |
| A2 | 3.40 | 2653 | 37895 | 2.5 |
| Total Area: | | | 1710797 | |

| Concentration: | % |
|----------------|---------|
| F | < 0.8 * |
| A1c | 4.9 |
| A2 | 2.5 |