

Patient report

Bio-Rad DATE: 04/06/2023
D-10 TIME: 03:05 PM
S/N: #DJ6F040603 Software version: 4.30-2
Sample ID: Z0146356
Injection date 04/06/2023 02:08 PM
Injection #: 9 Method: HbA2/F
Rack #: --- Rack position: 9

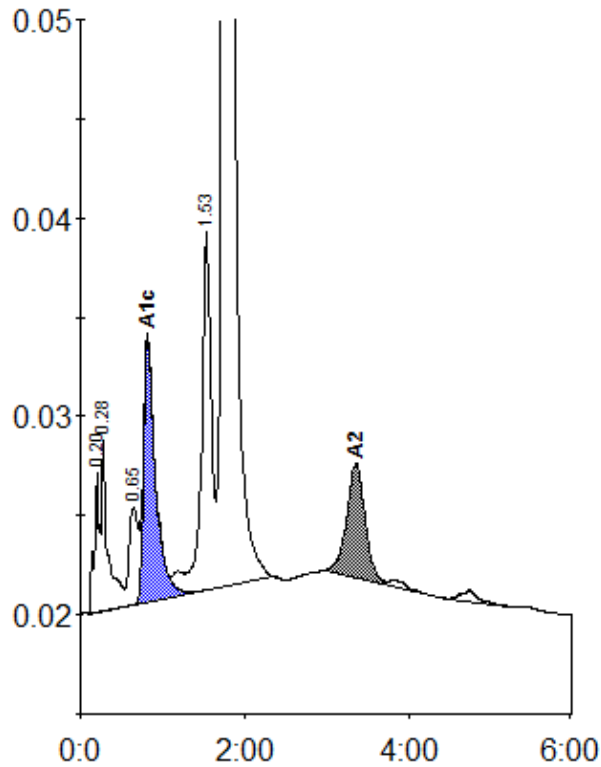

Peak table - ID: Z0146356

| Peak | R.time | Height | Area | Area % |
|-------------|--------|---------|---------|--------|
| A1a | 0.20 | 6996 | 31345 | 0.9 |
| A1b | 0.28 | 8661 | 42956 | 1.3 |
| LA1c/CHb-1 | 0.65 | 4949 | 37918 | 1.1 |
| A1c | 0.82 | 13230 | 132113 | 5.4 |
| P3 | 1.53 | 18117 | 154987 | 4.6 |
| A0 | 1.74 | 571369 | 2913560 | 85.7 |
| A2 | 3.36 | 5738 | 88736 | 2.8 |
| Total Area: | | 3401614 | | |

| Concentration: | % |
|----------------|-----|
| A1c | 5.4 |
| A2 | 2.8 |