

KOS Diagnostic Lab

(A Unit of KOS Healthcare)

PROTEIN ELECTROPHORESIS

NAME JAGDISH SINGH SAINI **BARCODE ID** 10140009
AGE/SEX 68Y/M **DATE**

Chemistry Results **TP** 7.30(g/dl)

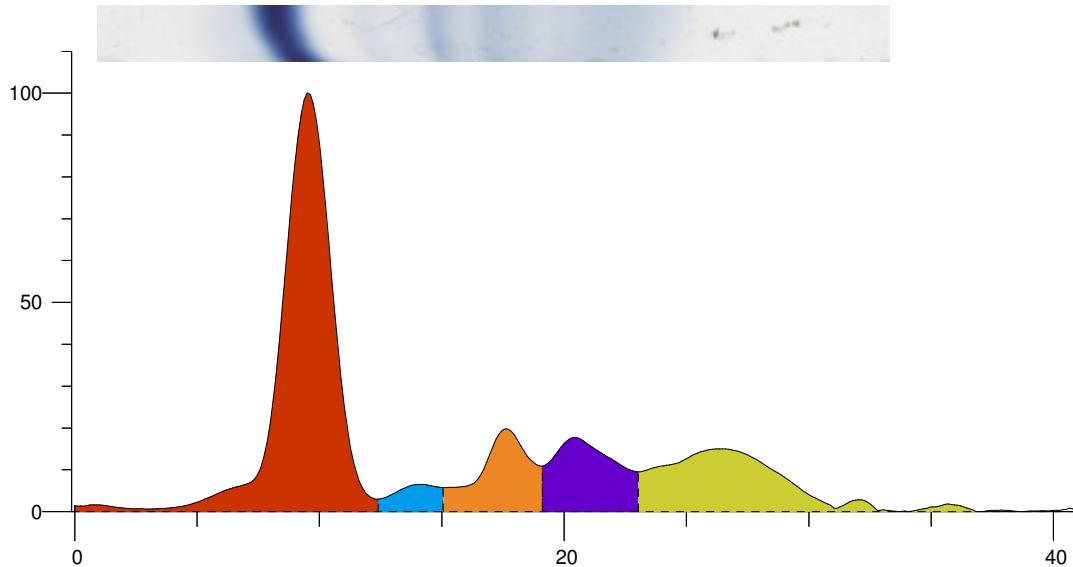

Index	Band	Area	Rel. Area	TP Conc. (g/dl)	Range (g/dl)	(mm)
1	Albumin	1.124	54.05%	3.95	3.50 ... 5.00	
2	Alpha 1	0.067	3.20%	0.23	0.11 ... 0.40	
3	Alpha 2	0.222	10.68%	0.78	0.43 ... 1.03	
4	Beta	0.252	12.12%	0.88	0.53 ... 1.40	
5	Gamma	0.415	19.95%	1.46	0.75 ... 1.80	
Total		2.079		7.30		

Ratio A/G 1.18

Comment:-

SERUM PROTEIN ELECTROPHORESIS SHOW NORMALPATTERN ,NO M BAND SEEN, KINDLY CORRELATE CLINICALLY.

Dr Vinay Chopra
MD (Pathology and Microbiology)

Dr Yugam Chopra
MD (Pathology)