

KOS Diagnostic Lab

(A Unit of KOS Healthcare)

PROTEIN ELECTROPHORESIS

NAME BHARAT BHUSAN **BARCODE ID** Z0027689
AGE/SEX 66/M **DATE**

Chemistry Results **TP** 6.20(g/dl)

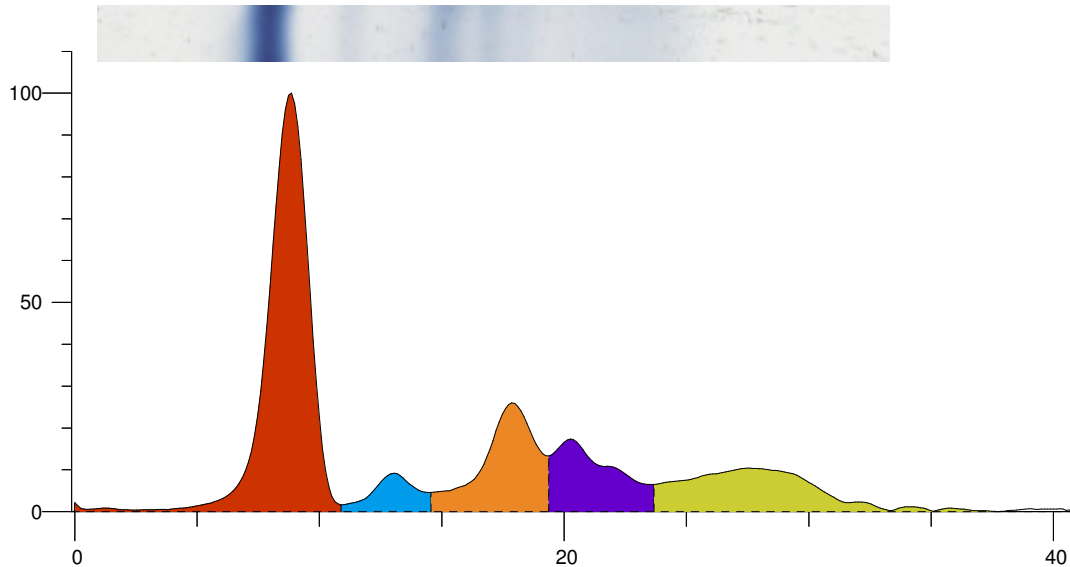

Index	Band	Area	Rel. Area	TP Conc. (g/dl)	Range (g/dl)	(mm)
1	Albumin	0.786	48.70%	3.02 L	3.50 ... 5.00	
2	Alpha 1	0.080	4.96%	0.31	0.11 ... 0.40	
3	Alpha 2	0.267	16.55%	1.03	0.43 ... 1.03	
4	Beta	0.204	12.64%	0.78	0.53 ... 1.40	
5	Gamma	0.277	17.15%	1.06	0.75 ... 1.80	
Total		1.613		6.20		

Ratio A/G 0.95

Comment:-

SERUM PROTEN ELECTROPHORESIS SHOW HYPOALBUMENEMIA , NO M BAND SEEN .KINDLY CORRELATE CLINICALLY.

Dr Vinay Chopra
MD (Pathology and Microbiology)

Dr Yugam Chopra
MD (Pathology)