

KOS Diagnostic Lab

(A Unit of KOS Healthcare)

PROTEIN ELECTROPHORESIS

NAME BHARAT BHUSHAN **BARCODE ID** Y0015162
AGE/SEX 50/M **DATE**

Chemistry Results

TP 7.37(g/dl)

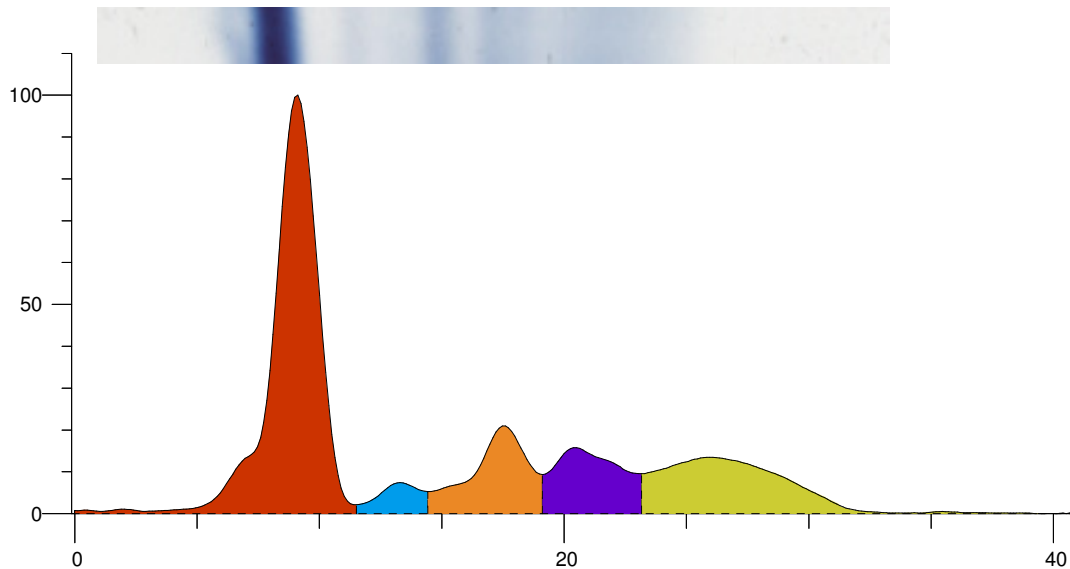

Index	Band	Area	Rel. Area	TP Conc. (g/dl)	Range (g/dl)	(mm)
1	Albumin	1.255	51.42%	3.79	3.50 ... 5.00	
2	Alpha 1	0.089	3.65%	0.27	0.11 ... 0.40	
3	Alpha 2	0.322	13.18%	0.97	0.43 ... 1.03	
4	Beta	0.295	12.09%	0.89	0.53 ... 1.40	
5	Gamma	0.480	19.65%	1.45	0.75 ... 1.80	
Total		2.441		7.37		

Ratio A/G 1.06

Comment:-

SERUM PROTEIN ELECTROPHORESIS SHOW NORMAL PATTERN. NO M BAND SEEN KINDLY CORRELATE CLINICALLY.

Dr Vinay Chopra
MD (Pathology and Microbiology)

Dr Yugam Chopra
MD (Pathology)