

# Patient report

Bio-Rad                      DATE: 04/26/2023  
D-10                         TIME: 02:34 PM  
S/N: #DJ6F040603        Software version: 4.30-2  
Sample ID:                 Z0108608  
Injection date             04/26/2023 12:52 PM  
Injection #: 2             Method: HbA2/F  
Rack #: ---                Rack position: 2

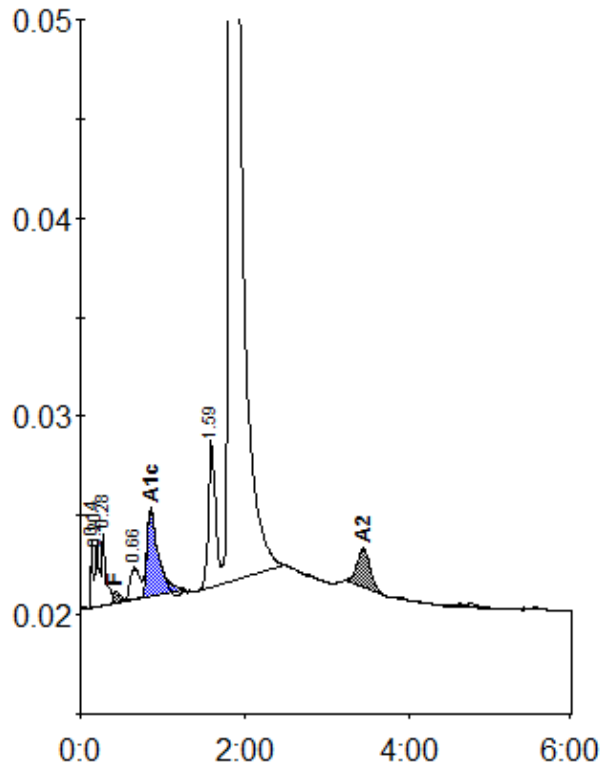

Peak table - ID: Z0108608

| Peak        | R.time | Height  | Area    | Area %  |
|-------------|--------|---------|---------|---------|
| Unknown     | 0.14   | 3482    | 5894    | 0.5     |
| A1a         | 0.20   | 3377    | 10997   | 0.9     |
| A1b         | 0.28   | 3602    | 11924   | 1.0     |
| F           | 0.43   | 604     | 4207    | < 0.8 * |
| LA1c/CHb-1  | 0.66   | 1615    | 12752   | 1.0     |
| A1c         | 0.85   | 4317    | 41525   | 5.0     |
| P3          | 1.59   | 7368    | 43010   | 3.5     |
| A0          | 1.82   | 187970  | 1073648 | 87.5    |
| A2          | 3.44   | 1973    | 22830   | 2.0     |
| Total Area: |        | 1226788 |         |         |

|                |         |
|----------------|---------|
| Concentration: | %       |
| F              | < 0.8 * |
| A1c            | 5.0     |
| A2             | 2.0     |