

Patient report

Bio-Rad DATE: 04/28/2023
D-10 TIME: 02:40 PM
S/N: #DJ6F040603 Software version: 4.30-2
Sample ID: Z0115616
Injection date 04/28/2023 01:17 PM
Injection #: 2 Method: HbA2/F
Rack #: --- Rack position: 2

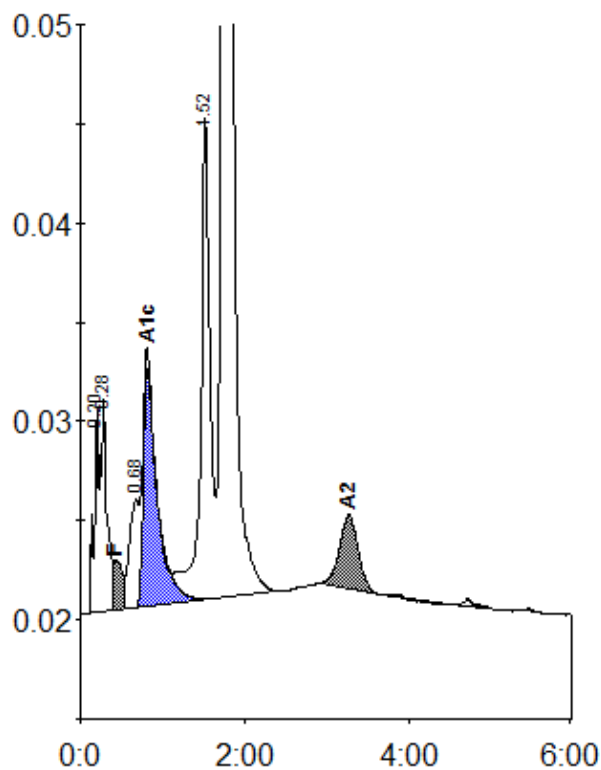

Peak table - ID: Z0115616

| Peak | R.time | Height | Area | Area % |
|-------------|--------|---------|---------|--------|
| A1a | 0.20 | 10212 | 36252 | 1.2 |
| A1b | 0.28 | 10758 | 58334 | 1.9 |
| F | 0.42 | 2502 | 69144 | 2.3 |
| LA1c/CHb-1 | 0.68 | 5498 | 44574 | 1.5 |
| A1c | 0.81 | 12011 | 143059 | 6.4 |
| P3 | 1.52 | 24260 | 193910 | 6.4 |
| A0 | 1.74 | 501460 | 2426367 | 80.1 |
| A2 | 3.27 | 3746 | 59204 | 2.1 |
| Total Area: | | 3030844 | | |

| Concentration: | % |
|----------------|-----|
| F | 2.3 |
| A1c | 6.4 |
| A2 | 2.1 |