

KOS Diagnostic Lab

(A Unit of KOS Healthcare)

PROTEIN ELECTROPHORESIS

NAME SHESH **BARCODE ID** A0270748
AGE/SEX 75Y/F **DATE**

Chemistry Results **TP** 8.41(g/dl)

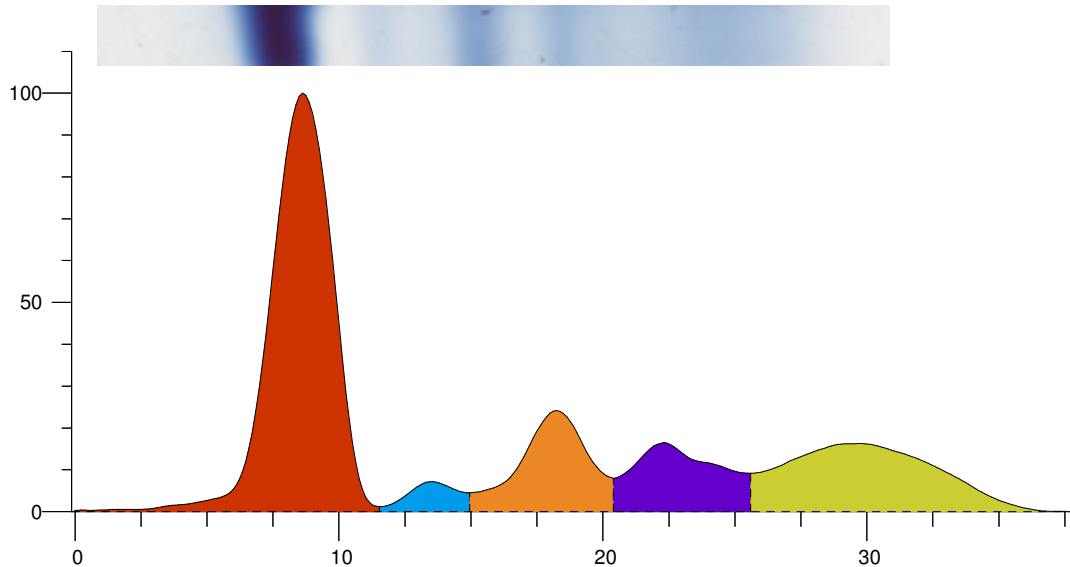

Index	Band	Area	Rel. Area	TP Conc. (g/dl)	Range (g/dl)	(mm)
1	Albumin	1.717	50.58%	4.25	3.50 ... 5.00	
2	Alpha 1	0.103	3.04%	0.26	0.11 ... 0.40	
3	Alpha 2	0.460	13.55%	1.14 H	0.43 ... 1.03	
4	Beta	0.398	11.73%	0.99	0.53 ... 1.40	
5	Gamma	0.716	21.10%	1.77	0.75 ... 1.80	
Total		3.394		8.41		

Ratio A/G 1.02

Comment:-

SERUM PROTEIN ELECTROPHORESIS SHOW INCREASED ALPHA 2 NO M BAND SEEN KINDLY CORRELATE CLINICALLY.

Dr Vinay Chopra
MD (Pathology and Microbiology)

Dr Yugam Chopra
MD (Pathology)