

Patient report

Bio-Rad DATE: 05/05/2023
 D-10 TIME: 01:51 PM
 S/N: #DJ6F040603 Software version: 4.30-2
 Sample ID: 10050147
 Injection date 05/05/2023 01:49 PM
 Injection #: 3 Method: HbA2/F
 Rack #: --- Rack position: 3

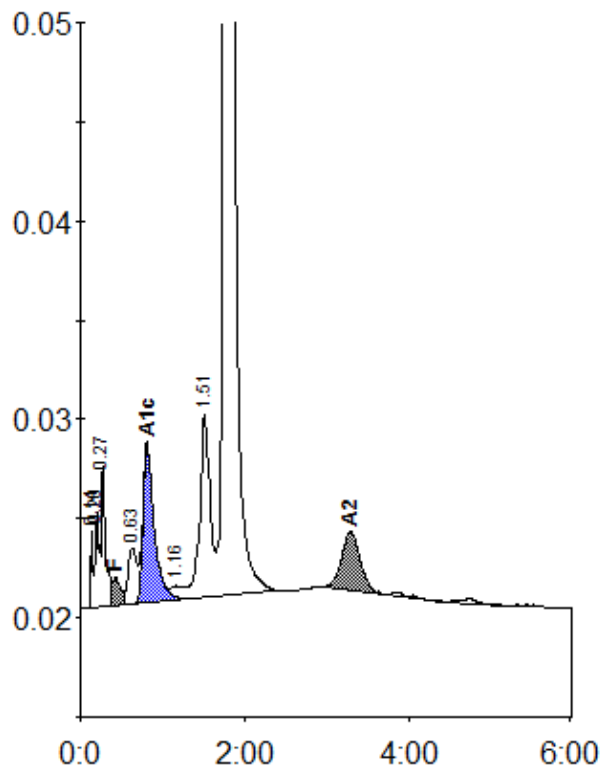

Peak table - ID: 10050147

| Peak | R.time | Height | Area | Area % |
|-------------|--------|---------|---------|---------|
| Unknown | 0.14 | 3931 | 5848 | 0.3 |
| A1a | 0.20 | 4789 | 17239 | 1.0 |
| A1b | 0.27 | 7155 | 23271 | 1.3 |
| F | 0.42 | 1433 | 12810 | < 0.8 * |
| LA1c/CHb-1 | 0.63 | 2815 | 21272 | 1.2 |
| A1c | 0.81 | 7998 | 75437 | 5.9 |
| Unknown | 1.16 | 714 | 6613 | 0.4 |
| P3 | 1.51 | 9183 | 79994 | 4.4 |
| A0 | 1.76 | 323329 | 1525079 | 84.1 |
| A2 | 3.29 | 2928 | 46411 | 2.9 |
| Total Area: | | 1813974 | | |

| Concentration: | % |
|----------------|---------|
| F | < 0.8 * |
| A1c | 5.9 |
| A2 | 2.9 |