

KOS Diagnostic Lab

(A Unit of KOS Healthcare)

PROTEIN ELECTROPHORESIS

NAME RANJIT KAUR **BARCODE ID** A0186625
AGE/SEX 45 YRS/F **DATE**

Chemistry Results **TP** 6.49(g/dl)

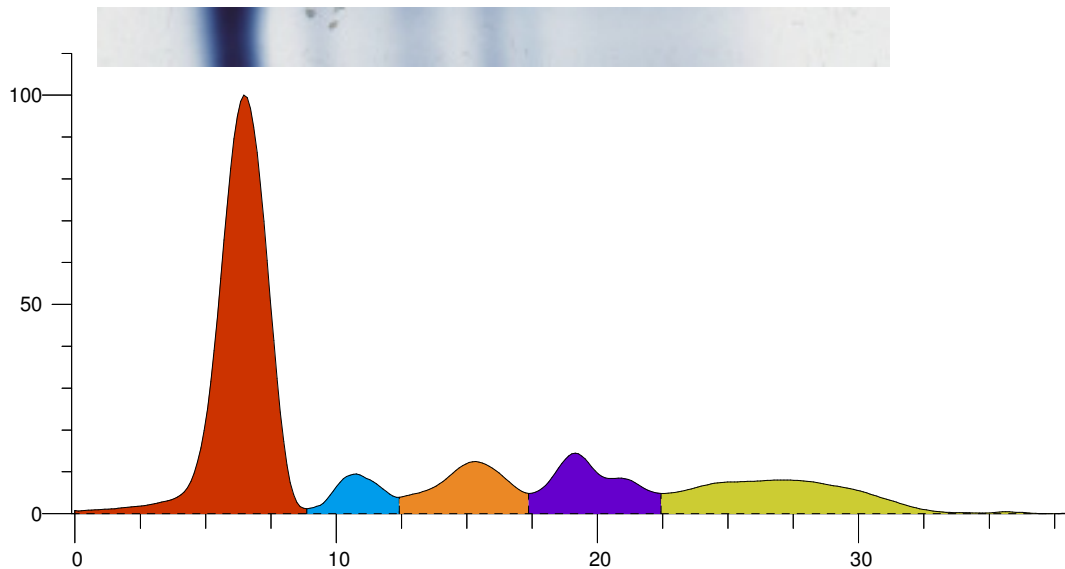

Index	Band	Area	Rel. Area	TP Conc. (g/dl)	Range (g/dl)	(mm)
1	Albumin	1.467	56.53%	3.67	3.50 ... 5.00	
2	Alpha 1	0.140	5.39%	0.35	0.11 ... 0.40	
3	Alpha 2	0.271	10.42%	0.68	0.43 ... 1.03	
4	Beta	0.301	11.61%	0.75	0.53 ... 1.40	
5	Gamma	0.417	16.05%	1.04	0.75 ... 1.80	
Total		2.596		6.49		

Ratio A/G 1.30

Comment:-

SERUM PROTEIN ELECTROPHORESIS SHOW NORMAL PATTERN . NO M BAND SEEN , KINDLY CORRELATE CLINICALLY.

Dr Vinay Chopra
MD (Pathology and Microbiology)

Dr Yugam Chopra
MD (Pathology)