

KOS Diagnostic Lab

(A Unit of KOS Healthcare)

PROTEIN ELECTROPHORESIS

NAME JAGDISH SINGH
AGE/SEX 75 YRS/M

BARCODE ID Z0028903
DATE

Chemistry Results

TP 4.69(g/dl)

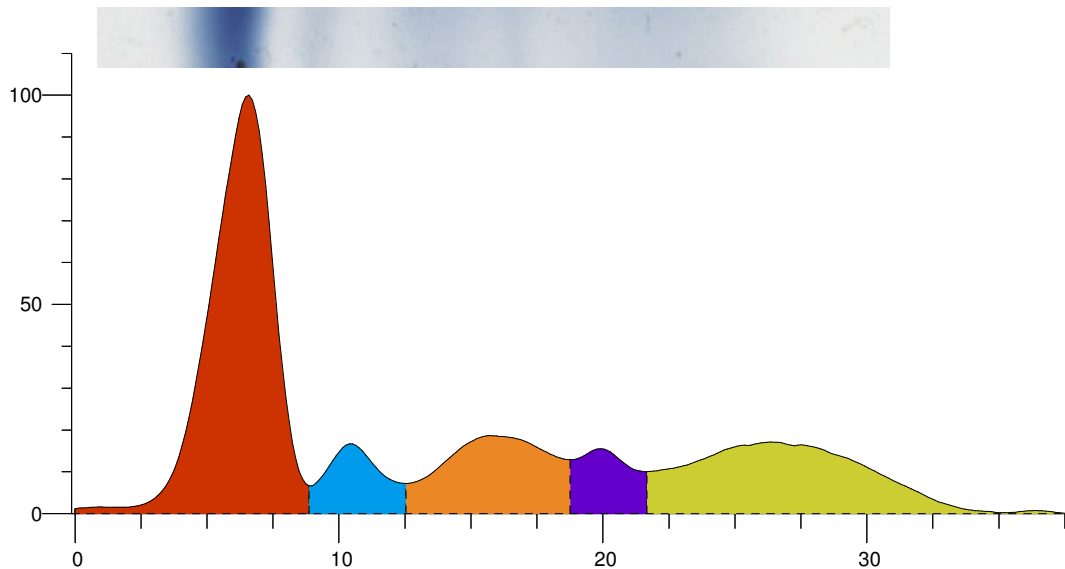

Index	Band	Area	Rel. Area	TP Conc. (g/dl)	Range (g/dl)	(mm)
1	Albumin	1.083	47.08%	2.21 L	3.50 ... 5.00	
2	Alpha 1	0.163	7.10%	0.33	0.11 ... 0.40	
3	Alpha 2	0.354	15.38%	0.72	0.43 ... 1.03	
4	Beta	0.149	6.49%	0.30 L	0.53 ... 1.40	
5	Gamma	0.551	23.94%	1.12	0.75 ... 1.80	
Total		2.301		4.69		

Ratio A/G 0.89

Comment:-

SERUM PROTEIN ELECTROPHORESIS SHOW HYPOALBUMENEMIA AND DECREASED BETA GLOBULIN. NO M BAND SEEN , KINDLY CORRELATE CLINICALLY.

Dr Vinay Chopra
MD (Pathology and Microbiology)

Dr Yugam Chopra
MD (Pathology)