

Patient report

Bio-Rad DATE: 05/19/2023
 D-10 TIME: 02:26 PM
 S/N: #DJ6F040603 Software version: 4.30-2
 Sample ID: Y0133846
 Injection date 05/19/2023 01:58 PM
 Injection #: 5 Method: HbA2/F
 Rack #: --- Rack position: 5

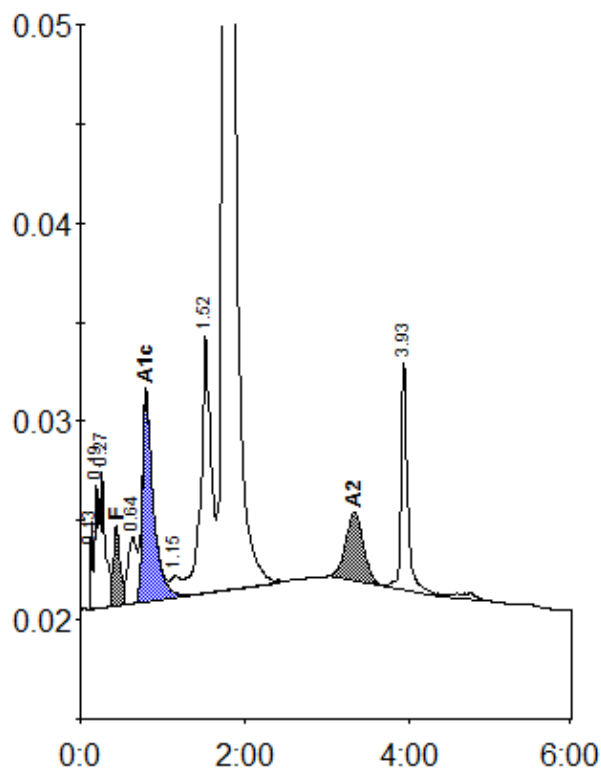

Peak table - ID: Y0133846

| Peak | R.time | Height | Area | Area % |
|-------------|--------|--------|---------|---------|
| Unknown | 0.13 | 4374 | 7069 | 0.3 |
| A1a | 0.19 | 6327 | 25549 | 0.9 |
| A1b | 0.27 | 6848 | 23855 | 0.9 |
| F | 0.44 | 4069 | 22877 | < 0.8 * |
| LA1c/CHb-1 | 0.64 | 3335 | 25383 | 0.9 |
| A1c | 0.80 | 10585 | 96952 | 5.4 |
| Unknown | 1.15 | 1068 | 10223 | 0.4 |
| P3 | 1.52 | 13009 | 112639 | 4.1 |
| A0 | 1.75 | 471925 | 2302524 | 84.0 |
| A2 | 3.33 | 3515 | 52961 | 2.0 |
| Unknown | 3.93 | 11469 | 62261 | 2.3 |
| Total Area: | | | 2742293 | |

| Concentration: | % |
|----------------|---------|
| F | < 0.8 * |
| A1c | 5.4 |

| | |
|----|-----|
| A2 | 2.0 |
|----|-----|