

Patient report

Bio-Rad DATE: 05/21/2023
 D-10 TIME: 12:26 PM
 S/N: #DJ6F040603 Software version: 4.30-2
 Sample ID: 10210009
 Injection date 05/21/2023 12:25 PM
 Injection #: 6 Method: HbA2/F
 Rack #: --- Rack position: 1

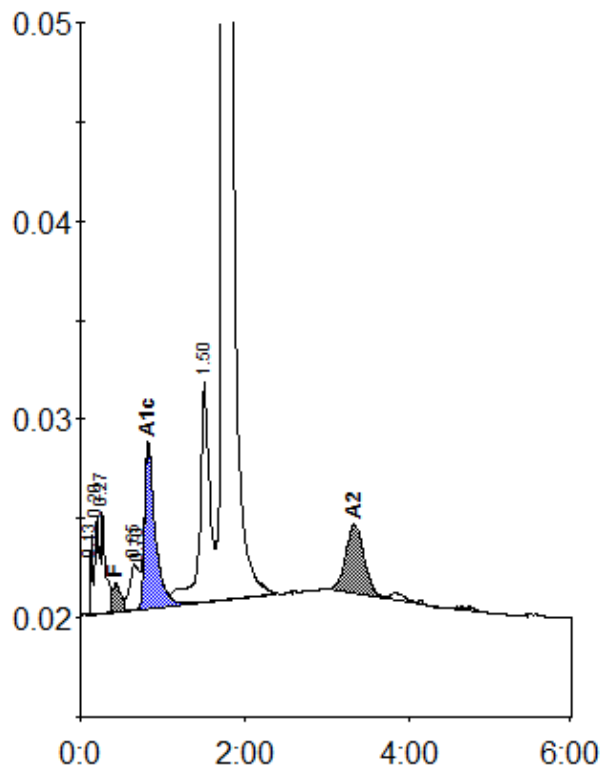

Peak table - ID: 10210009

| Peak | R.time | Height | Area | Area % |
|-------------|--------|--------|---------|---------|
| Unknown | 0.13 | 4041 | 6210 | 0.3 |
| A1a | 0.20 | 4877 | 18374 | 0.9 |
| A1b | 0.27 | 5247 | 18444 | 0.9 |
| F | 0.43 | 1418 | 13026 | < 0.8 * |
| LA1c/CHb-1 | 0.65 | 2285 | 13518 | 0.6 |
| LA1c/CHb-2 | 0.70 | 2073 | 11875 | 0.6 |
| A1c | 0.83 | 8267 | 73636 | 5.2 |
| P3 | 1.50 | 11219 | 93541 | 4.4 |
| A0 | 1.74 | 412726 | 1846558 | 85.9 |
| A2 | 3.32 | 3468 | 54307 | 2.6 |
| Total Area: | | | 2149489 | |

| Concentration: | % |
|----------------|---------|
| F | < 0.8 * |
| A1c | 5.2 |
| A2 | 2.6 |