

# Patient report

Bio-Rad                      DATE: 05/24/2023  
 D-10                         TIME: 02:19 PM  
 S/N: #DJ6F040603        Software version: 4.30-2  
 Sample ID:                 10240119  
 Injection date             05/24/2023 02:17 PM  
 Injection #: 14             Method: HbA2/F  
 Rack #: ---                 Rack position: 4

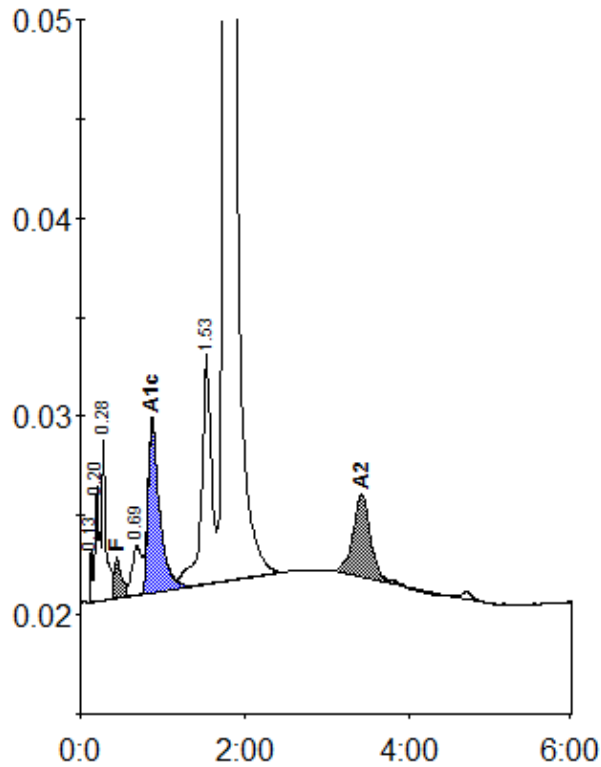

Peak table - ID: 10240119

| Peak        | R.time | Height  | Area    | Area %  |
|-------------|--------|---------|---------|---------|
| Unknown     | 0.13   | 2765    | 4405    | 0.2     |
| A1a         | 0.20   | 5835    | 20805   | 0.8     |
| A1b         | 0.28   | 8348    | 24959   | 1.0     |
| F           | 0.44   | 2052    | 14556   | < 0.8 * |
| LA1c/CHb-1  | 0.69   | 2443    | 19693   | 0.8     |
| A1c         | 0.87   | 8708    | 85310   | 5.2     |
| P3          | 1.53   | 11586   | 96753   | 3.9     |
| A0          | 1.76   | 381834  | 2146049 | 86.7    |
| A2          | 3.43   | 4216    | 63928   | 2.7     |
| Total Area: |        | 2476459 |         |         |

| Concentration: | %       |
|----------------|---------|
| F              | < 0.8 * |
| A1c            | 5.2     |
| A2             | 2.7     |