

# KOS Diagnostic Lab

(A Unit of KOS Healthcare)

## PROTEIN ELECTROPHORESIS

NAME SUKHWINDER KAUR

BARCODE ID y0138135

AGE/SEX 67Y/F

DATE

Chemistry Results

TP 7.37(g/dl)

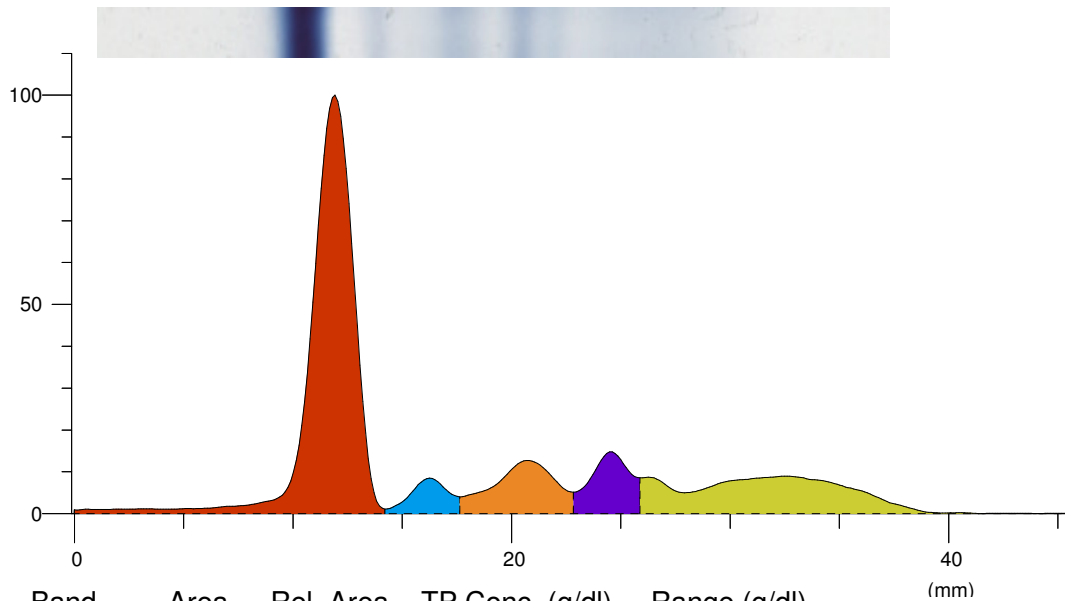

Index	Band	Area	Rel. Area	TP Conc. (g/dl)	Range (g/dl)	(mm)
1	Albumin	1.432	55.87%	4.12	3.50 ... 5.00	
2	Alpha 1	0.113	4.40%	0.32	0.11 ... 0.40	
3	Alpha 2	0.274	10.70%	0.79	0.43 ... 1.03	
4	Beta	0.204	7.95%	0.59	0.53 ... 1.40	
5	Gamma	0.540	21.07%	1.55	0.75 ... 1.80	
Total		2.563		7.37		

Ratio A/G 1.27

### Comment:-

SERUM PROTEIN ELECTROPHORESIS SHOW BNORMAL PATTERN NO M BAND SEEN KINDLY CORRELATE CLINICALLY.

Dr Vinay Chopra  
MD (Pathology and Microbiology)

Dr Yugam Chopra  
MD (Pathology)