

Patient report

Bio-Rad DATE: 05/27/2023
D-10 TIME: 02:47 PM
S/N: #DJ6F040603 Software version: 4.30-2
Sample ID: A0262811
Injection date 05/27/2023 01:43 PM
Injection #: 7 Method: HbA2/F
Rack #: --- Rack position: 7

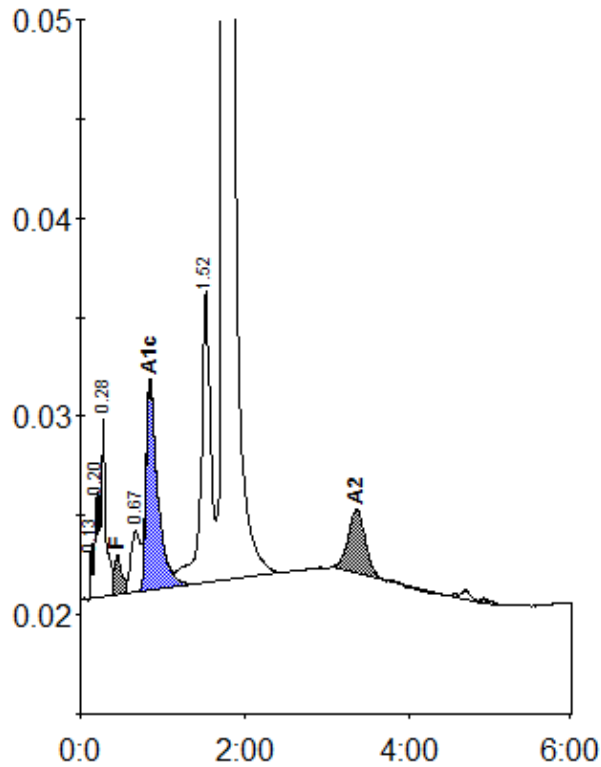

Peak table - ID: A0262811

| Peak | R.time | Height | Area | Area % |
|-------------|--------|---------|---------|---------|
| Unknown | 0.13 | 2821 | 4366 | 0.2 |
| A1a | 0.20 | 5419 | 13416 | 0.5 |
| A1b | 0.28 | 9124 | 37934 | 1.6 |
| F | 0.45 | 2007 | 15105 | < 0.8 * |
| LA1c/CHb-1 | 0.67 | 3131 | 24718 | 1.0 |
| A1c | 0.85 | 10512 | 104269 | 6.1 |
| P3 | 1.52 | 14711 | 121197 | 5.0 |
| A0 | 1.75 | 442901 | 2070023 | 84.8 |
| A2 | 3.36 | 3292 | 49558 | 2.1 |
| Total Area: | | 2440587 | | |

| Concentration: | % |
|----------------|---------|
| F | < 0.8 * |
| A1c | 6.1 |
| A2 | 2.1 |